Pulman's Weekly News & View from

Axminster

Est. 1858 www.viewnews.co.uk Tuesday, June 28th 2016

Crisis meeting called between furious residents and developer

by Anders Larsson
anders@viewnews.co.uk

WAINHOMES is set to come under heavy fire at a crisis meeting with furious Cherry Tree Road and Catnip Close residents in Axminster tonight (Tuesday).

Axminster Town Council brokered the meeting with Wainhomes after desperate residents turned to the authority for advice and help with "serious safety concerns" over rotting fence posts and subsidence.

They did this during the June meeting of Axminster Town Council and in the debate that followed, town and district councillor Ian Hall said: "It seems that Wainhomes is winding up business there and they can't wait to get out."

Residents claim that fence posts, used as retaining walls, are rotten and that there is a danger of subsidence of earth into neighbours' gardens and of a walkway.

One of the residents told the meeting on June 13th that the warranty had expired for some of the fence posts, and added: "Wainhomes have replaced some of those fence posts but not all, saying they are taking it as a case by case situation.

"However, despite repeated e-mails and phone calls to Wainhomes they just don't contact us.

"We've got a body of evidence here tonight of communication we've had with them.

"We have also let Wainhomes know that we will be attending this evening and sent them the body of evidence, suggesting that if they did respond to us and say they were going to put into place remedial action, we wouldn't make our concerns public.

"However, they have not responded to us, so we are making our concerns public.

"I'm sure you can appreciate the level of stress this has caused and continues to cause, there are very real safety concerns.

Town councillor Jeremy Walden replied: "I think in the first instance, if you have a query, you should go to East Devon District Council's planning enforcement officers because it really depends on the nature of the plans that were put in for your house as to what was included.

"If it is wear and tear, I suspect it may well be a civil matter. When it moves into that area I am afraid that your elected officials are limited to what they can do because it is a matter be-

■ CONTINUED ON PAGE 4

Scott Rowe
For All Your Legal Needs
Lexcel Practice Management Standard Law Society Accredited
INVESTOR IN PEOPLE
✓ Buying & Selling Property
✓ Business Issues
✓ Agricultural Issues
✓ Wills
✓ Powers of Attorney
✓ Trusts & Estates
✓ Personal Injury
✓ Family
✓ Dispute Resolution
Axminster 01297 32345 | Chard 01460 63336 | Lyme Regis 01297 443777
enquiries@scottrowe.co.uk

NEWSDESK: Call 01297 446142

The glove is raised in Axminster

ACCORDING to ancient tradition, no man can be arrested or hung in Axminster for the eight days the glove is raised on the side of Minster Church.

This year's raising ceremony was held on Thursday, June 23rd, Lord of The Manor Jim Rowe leading proceedings.

The ceremony dates back to the granting of Axminster's market charter by King John in 1210 – and the raising of the glove used to mark the start of the now defunct Axminster Fayre Week.

■ CONTINUED ON PAGE 4

OAKLEY

INTERNET COMPETITIVE PRICING

SPLINTER
Bennett-Rogers Opticians
www.bennettrogers.co.uk
Axminster * Seaton * Sidmouth * Budleigh
EXPERT FITTING * FREE ADJUSTMENTS * 100% SATISFACTION GUARANTEE

OUTLET EXCLUSIVE
JUST IN!
PERFECT QUALITY
PLAIN CARPET
BEIGE – CREAM – NEUTRALS
AXMINSTER WEAVE FROM ONLY £34.99 M²
TUFTED FROM ONLY £15.95 M²
Axminster carpets | Beautiful British Design
FACTORY SHOP
Musbury Road Axminster EX13 8TJ
01297 33993 www.axminstershop.co.uk
Open Mon - Fri: 9am - 5.30pm Sat: 10am - 5pm

CMN

Part of Capital Media Newspapers Limited

VIEW FROM NEWSPAPERS
incorporating
Pulman's Weekly News

View from Axminster
View from Honiton
View from Seaton
View from Colyton
View from Ottery St Mary
View from Sidmouth
View from Crewkerne
View from Chard
View from Ilminster

Managing Director and Editor
PHILIP EVANS 01297 446155

Deputy Editor
JAMES COLES 01297 446168

Sports Editor
HOWARD LARCOMBE 01297 446152

Chief Reporter
ANDERS LARSSON 01297 446142

Reporters
FRANCESCA EVANS 01297 446154
PETER HODGES 01297 446162

Production Manager
ROB LARCOMBE 01297 446140

Group Sales Manager
NATALIE EDMEADES 01297 446145

Deputy Sales Manager
JEMMA MOORE 01297 446158

Senior Advertising Executive
JENNA WELLMAN 01297 446147

Advertising Executives
VERITY RUDGE 01297 446151
IZZY STREET 01297 446156
LILLIE FILTNESS 01297 446160
MATT TIPPING 01297 446163

Distribution
ALISON KING 01297 446057

Accounts
ANITA ROUTLEY 01297 446149

Pulman's View Newspapers,
Unit 3, St Michael's Business Centre,
Church Street, Lyme Regis,
Dorset DT7 3DB

Telephone 01297 446057

Email edit@viewnews.co.uk

Website
www.viewnews.co.uk

view from newspapers

Pulman's View reserves the right to sell or use any photographs submitted to this newspaper unless otherwise notified

View 2

The ultimate leisure guide for East Devon & South Somerset

- Concerts in the West
- CLOKs
- What's on at the David Hall
- Jazz with Pedigree
- Blackbury Honey Farm
- Satellite screenings at the Beehive
- Plus diary listings and more!

SEE PAGES 39–43

IN YOUR PULMAN'S VIEW THIS WEEK

SPORT
Bowls

◆ **TOP TRIPLE:** The Seaton Triple of Di Morley, Marian Vessey & Pat Whitworth came out on top in the recent Topsham Triples competition.

PEOPLE IN THE NEWS

CHARD: Naomi Harris equalled her own record of 56ft to win the women's category at the World Nettle Eating Championships

HONITON: Kathryn Churchill was nominated in The Royal Canin Outstanding Achievement award for dedication in dog training

SEATON: Alan Nicholas, chairman of trustees of Seaton Gateway Theatre Company (formerly Seaton's Voice) which has had its charitable status confirmed

OTTERY ST MARY: James Nancekivell took on the role of 2016's Chief Pixie at the town's biggest summer event, Pixie Day

Quotes of the week...

"We were very lucky on Saturday. Places only a few miles away had an inch and a half of rain."

Tony Benger, chairman of Axe Vale Festival, which dodged the worst of the weekend's downpours to attract the biggest number of visitors he could remember

"I'm incredibly proud to be the producer of the last standing weekly play season in the country and I'm overwhelmed and touched by the support that we get from our audiences."

Paul Taylor-Mills, multiple Olivier Award-winning West End producer, who is in charge of this year's Summer Play festival at Sidmouth's Manor Pavilion Theatre

"Very clever."

Chancellor George Osborne, at Axminster Carpets just ahead of the EU referendum, on the 'IN' campaign sign made of carpet-making equipment especially for his visit. The sign was unable to help his cause.

Simie is a friendly boy who would be happy to live with a family.
If he could join yours, get in touch!

CATS PROTECTION
Honiton Cats Protection
01404 42312
www.honiton.cats.org.uk

FEATURES

■ **Sensations of Somerset:** *Pages 18–22*
■ **Health & Wellbeing:** *Pages 23–25*
■ **Homes & Gardens:** *Pages 27–32*
■ **Planning the Perfect Garden Party:** *Pages 35–38*

CATS PROTECTION

EAST DEVON BRANCH
www.eastdevoncats.com

ALL OUR CATS AND KITTENS ARE FLEAD, WORMED, VACCINATED, MICROCHIPPED AND NEUTERED. WE ALSO HELP WITH NEUTERING COSTS FOR THE KITTENS WE HOME

HECTOR (pictured) is a very friendly, lovely natured 1 year old grey boy, who has recently had to have an eye removed. He is staying at our foster home in Plymtree and would love a rural home. 01884 277929

MISTY is a gorgeous 11 month old grey boy who is staying in Seaton. 01297 21610

PRINCE is a friendly 7 year old black boy, who would love a rural, outdoor home. He is staying in Raymonds Hill. 01297 35110

WILLOW is a lovely 11 month old dark tortie girl who is staying near Exeter. 01392 811732

For Neutering Advice and help with Neutering Costs for those eligible Call 01297 21610

IF YOU HAVE LOST OR FOUND A CAT PLEASE CALL - 01297 21610

TOP STORIES FROM ACROSS EAST DEVON AND SOUTH SOMERSET

SOUTH SOMERSET

Chamber calls for 'clear message' that UK is still open for business

SOMERSET Chamber of Commerce says the government must give a clear message that Britain is open for business following the EU Referendum.

Chamber chief executive Dale Edwards said it is time to get on with with strategic and investment decisions, which were put on hold because of the uncertainty around the EU referendum.

The chamber says it has been uncertain times for a couple of years, with last year's General Election and the Scottish referendum also having affected the focus on business.

Mr Edwards said: "The months of campaigning have taken their toll on businesses up and down the country,

"Now that the British electorate has decided that the United Kingdom should leave the EU, the government must provide a clear plan with timelines for the next steps, starting with clear monetary and fiscal policies to minimise the impact of any short and medium term uncertainty.

"Whether or not our politicians have the courage to take the big, tough, domestic decisions needed to create a fantastic environment for business is a question I hear again and again from business people across the county."

He called for a "clear message" from the government that the UK is open for business, and stressed that the government must also do whatever it takes to instil confidence, both domestically and internationally.

Mr Edwards continued: "Somerset businesses of all sizes and across all sectors will have questions that will need answering – questions about export procedures, the impact on interest rates, implications for workers originating in the EU. All of these, and others, need urgent attention."

■ SOUTH Somerset joined the national trend and voted to leave the European Union in Thursday's referendum, with 57.2 per cent against 42.8 per cent in favour of remaining. The turnout was 78,6 per cent.

From the deputy editor's chair

Trust in your local newspaper

LAST week I finally got round to watching *Spotlight*, the Oscar-winning film on *The Boston Globe*'s special investigative team who exposed years of systemic child abuse by Catholic priests in Massachusetts – and the subsequent cover-up by the church.

It was a refreshing change to see journalists in a movie not portrayed as the "bad guys" – and reminded me why journalism was a profession I wanted to get into in the first place.

At the Academy Awards, accepting the trophy for Best Picture, producer Blye Pagon Faust said: "We would not be hear today without the heroic efforts of our reporters. Not only do they effect global change but they absolutely show us the necessity for investigative journalism."

It was watching another film that inspired me in the first place – *All The President's Men* – which starred Robert Redford and Dustin Hoffman as legendary *Washington Post* reporters Bob Woodward and Carl Bernstein, who broke the story of the Watergate Scandal that led to the eventual resignation of President Nixon.

And although nothing we do here at *Pulman's View* could possibly compare to the work of the *Spotlight* team or Woodward & Bernstein, we still endeavour to aim high.

As a community newspaper, we make sure that those in public office – whether on your local town council or representing you in Westminster – are held to account.

Our industry may be struggling but the survival of newspapers is imperative.

One of the elements we bring to the mix that TV and radio can't match is the local angle. There's a big difference between regional and local, and we certainly don't have a local TV channel here in Pulman's Country.

The web, of course, can offer everything from global stories to something that just affects you and your neighbours. Social media is obviously a popular way for people to source "local news" these days (we use it as a starting point for many a story ourselves).

But such outlets as Twitter do not have fact checkers. And although we make our share of mistakes, you can trust what you read in this newspaper far more than what people may be saying online.

In the movies, reporters are so often played as the cynical, tough talking type, who will literally stop at nothing to "get the story".

But, in the main, they're just trying to do their job – making sure bad news isn't swept under the carpet by the powers-that-be and fighting for justice.

JAMES COLES

HONITON

Race for district seat will not affect town council business

WITH the EU referendum still fresh in the mind of the country, Honiton residents will soon be asked to return to the polls and vote in a new district councillor.

The vote was triggered last month when former Honiton mayor David Foster resigned from his position on the council citing growing work and family commitments.

Four people have put their names forward for the Honiton St Michael's vacancy on East Devon District Council, with the vote to be held in July. They are Ashley Alder (UKIP), Henry Brown (Labour), John Taylor (Independent East Devon Alliance) and Jenny Brown (Conservative). The candidate's deadline passed on Friday, June 24th.

Three of the candidates currently sit on Honiton Town Council and a spokesperson confirmed the council is determined not to let the debate spill into council business.

SEATON

Developers 'have listened' to concerns over new flats

DEVELOPERS behind plans for a prolific and "iconic" seafront development in Seaton say they have listened to local concerns by reducing its height.

Seaton Beach Developments Ltd was set up specifically to buy an empty house on East Walk called Seaton Beach, formerly Trebere.

The company consists of Axminster residents Mike Dowling and Anne Baker plus Mike and Audrey Webb, who live outside of Devon.

Their original plan was to demolish the existing building and replace it with a "stylish" 10-flat development, including a penthouse on top.

But East Devon District Council's planning department received complaints that the proposed building was too tall and out of character with the area.

The developers responded by going back to the drawing board and coming up with a plan for eight flats over four floors and a penthouse on top.

East Devon District Council aims to make a decision no later than August.

OTTERY ST MARY

Celebrating independents

AN exciting new initiative is set to be launched in Ottery St Mary by the chamber of commerce to help boost local independent retailers.

Ottery Independents Weekend will see shops and businesses in Ottery working together to encourage residents to visit the local shops and businesses rather than high street chains in Exeter or shop on the internet.

'Independent's Day' was a national campaign to get the people of Britain to shop at independent shops and restaurants on July 4th (American Independence Day). Ottery St Mary is going one step further by creating a weekend to encourage people into the town with promotions, offers and events from Friday, July 1st, to Monday, July 4th.

The chamber has also introduced an Ottery Loyalty Card for the weekend.

SIDMOUTH

Plans to protect seafront move forward as consultation opens

PLANS to protect Sidmouth seafront have taken a step forward after a steering group met to discuss the shortlisted options as part of a public consultation process to reach a preferred choice for the town.

The meeting of the Sidmouth and East Beach Management Plan (BMP) steering group took place on Thursday, June 16th at Kennaway House in Sidmouth – the day after the public consultation commenced on the shortlist options, which was also held at this venue.

The BMP's aims are to continue to protect Sidmouth and East beach against coastal erosion and flooding in an integrated, justifiable and sustainable way across both Sidmouth Town Beach and East Beach, as well as to reduce the rate of erosion to the east of the River Sid.

The steering group will be meeting again mid-August to discuss feedback from the public consultation, comments received from the steering group and CH2M's recommendations for the preferred options.

AXMINSTER

Crisis meeting called between furious residents and developer

WAINHOMES is set to come under heavy fire at a crisis meeting with furious Cherry Tree Road and Catnip Close residents in Axminster tonight.

Axminster Town Council brokered the meeting with Wainhomes after desperate residents turned to the authority for advice and help with "serious safety concerns" over rotting fence posts and subsidence.

They did this during the June meeting of Axminster Town Council and in the debate that followed, town and district councillor Ian Hall said: "It can only be a matter of time before somebody is hurt, gardens are slipping. It seems that Wainhomes is winding up business there and they can't wait to get out."

Residents claim that fence posts, used as retaining walls, are rotten and that there is a danger of subsidence of earth into neighbours' gardens and of a walkway.

Wainhomes is said to have accepted the invitation, and the public meeting has been scheduled for 6pm in Axminster Guidhall today, Tuesday, June 28th.

Wainhomes was invited to comment, but had not come back at the time of going to press.

ALPACAS

Products for sale at:

SPAR

Turk's Head, Honiton

Phone 07714 031 844

01395 597 693

BEARHOUSE

ALPACA BREEDERS

SIDBURY • EAST DEVON

A variety of alpacas for sale from pets to breeding stock

ALPACA TREKKING ALL YEAR ROUND

Alpaca Gifts and Trekking Vouchers available at

www.bearhousealpacas.co.uk

BEARNES & HAMPTON & LITTLEWOOD

auctioneers and valuers

VALUATION DAYS EVERY WEEK IN HONITON & SIDMOUTH

NEXT VALUATION DAY

Thursday 7th July

at

Thelma Hulbert Gallery

Dowell Street, Honiton

10.00am - 12 noon

Kennaway House

Coburg Road, Sidmouth

2.00pm - 4.00pm

All enquiries please telephone 01392 413100

St. Edmund's Court,

Okehampton Street,

Exeter. EX4 1DU

W: www.bhandl.co.uk

E: enquiries@bhandl.co.uk

A tinned 6-bolt Admiralty pattern diving helmet by Siebe Gorman & Co. Ltd., London

Sold for £4,400

SOFAA

Death Notice

Richard Anstee

Suddenly and peacefully at home on Tuesday 21st June 2016, aged 74 years. A dearly loved man. Adored dad of Emma, Holly and Ralph. Father in law to Leyla and an amazing 'grumps' to Oscar, Florence, Margot, Serge and Rafi. Partner of Glynis and loved 'grumps' to her grandchildren also. This well travelled and colourful character in our lives will be missed by many. Funeral Service to be held at St. Gregory's Church, Seaton on Wednesday 6th July at 12.30pm. Family flowers only please but donations, if desired, for The Exeter Leukaemia Fund may be given at the Service or sent c/o Overmass & Chapple Funeral Directors, Chapple Court, Queen Street, Seaton, EX12 2RB

Death Notice

WATERS - John,

peacefully on Thursday 23rd June 2016, in Seaton Hospital, aged 95 years, of Musbury. Cremation to be held at East Devon Crematorium Whimple, on FRIDAY 8TH JULY At 3.15pm. No flowers please but if desired donations to Seaton Hospital League of Friends C/O J F Clarke & Son Maryknoll, Lyme Street, Axminster EX13 5AU or at the service.

The Paper Shop

10 New Street, Honiton EX14 1EY

Tel: 01404 41222

WE NOW OFFER A QUALITY HOME NEWS DELIVERY SERVICE IN THE FOLLOWING VILLAGES AND SURROUNDING AREAS

Awliscombe • Monkton • Rawridge • Uppottery Cotleigh • Offwell • Wilmington • Shute • Whitford Umborne • Dalwood • Stockland • Yarcombe • Farway Northleigh • Churchinford • Marsh • Smeatharpe

SERVICE IS OUR SUCCESS

HONITON - SERVING RURAL COMMUNITIES

Death Notice

Purvis, Jimmy

Passed away peacefully at Oak Lodge Care Home Chard on 23rd June 2016, aged 91 Years. Dearly loved by all his family and friends. Funeral to be held at East Devon Crematorium Whimple on Tuesday 5th July 2016 at 1.00pm, followed by refreshments at the New Fountain Inn. Family flowers only please, for those wishing to, donations for The R.N.L.I. and Seaton Friends Hospiscare @ home may be given at the service or sent c/o B. Gibbs Funeral Services. The Manse, 28 Fore Street, Chard, TA20 1PT. Telephone 01460 66100.

View Family Announcements

EMMA PRETTEJOHN
Happy 18th Birthday, have a lovely day.
Lots & lots of love, Mum & Dad xxxxxx
(29th June)

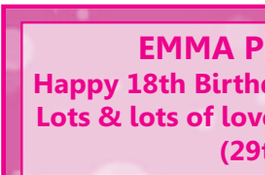

A Baby Boy, Congratulations
DARREN & CHLOE
on the birth of **THEO HARRISON,**
on June 13th. A brother for William.
With love from all the family xx

Happy 2nd birthday
to our little boy
GRAYSON RANCE
Love Mummy, Daddy and
Archie xxx

6

ALEC SLADE
Wishing you a very Happy
6th Birthday,
have a great day.
Lots of love Daddy

IVAN
is back after a long illness.

FREE FAMILY ANNOUNCEMENT FORM

Message.....

.....

.....

Date for insertion Tuesday _ _ / _ _ / _ _

Send to: View from Newspapers, Unit 3, St Michael's Business Centre, Church Street, Lyme Regis, Dorset, DT7 3DB or Email: charlie@viewnews.co.uk

Signed: ..... Telephone: ..... Address: .....

.....

Please include SAE for return of any photos.

PLEASE NOTE: We cannot accept announcements without a signature, address and telephone no.

All announcements must be in by 12 noon on Friday for the following week's publication.

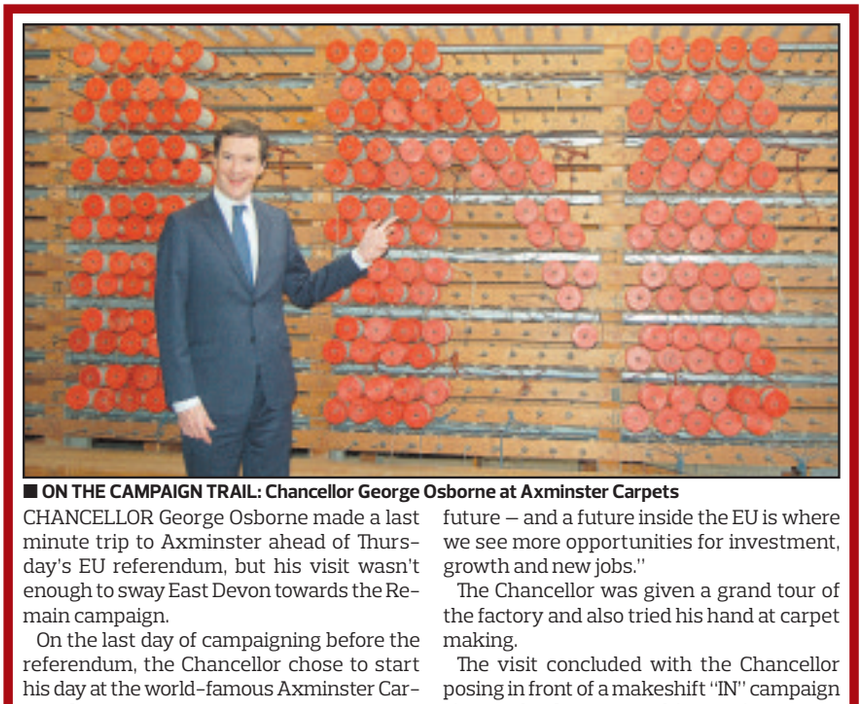

■ **ON THE CAMPAIGN TRAIL: Chancellor George Osborne at Axminster Carpets**

CHANCELLOR George Osborne made a last minute trip to Axminster ahead of Thursday's EU referendum, but his visit wasn't enough to sway East Devon towards the Remain campaign.

On the last day of campaigning before the referendum, the Chancellor chose to start his day at the world-famous Axminster Carpets factory.

The company was a massive supporter of the Remain campaign, MD Dave Knight being one of 1,280 business leaders having signed a letter supporting the Remain campaign, part of it saying: "Businesses and their employees benefit massively from being able to trade inside the world's largest single market without barriers.

"As business people, we always look to the future – and a future inside the EU is where we see more opportunities for investment, growth and new jobs."

The Chancellor was given a grand tour of the factory and also tried his hand at carpet making.

The visit concluded with the Chancellor posing in front of a makeshift "IN" campaign sign made of carpet-making equipment.

Having had a look at the sign, he said: "Very clever."

But Mr Osbourne's visit was not enough to convince East Devon that the UK should remain in the European Union. The district joined the national trend and voted leave, with 54.1 per cent against 45.9 per cent in favour of remaining. The turnout was 78.9 per cent.

Residents treated 'appallingly'

■ **CONTINUED FROM FRONT PAGE**

tween you and whoever you bought the house from."

District and town councillor Ian Hall said: "I've been dealing with this for a long period of time and I think the way Wainhomes has treated the residents is appalling.

"It can only be a matter of time before somebody is hurt, gardens are slipping.

"It seems that Wainhomes is winding up business there and they can't wait to get out."

Mayor Paul Hayward joined the debate by saying: "The town council shares your desperation. There is no guarantee but we can write to Wainhomes and say, 'We are inviting you formally to come and face the people you have sold houses to and taken money from – you should have nothing to be afraid of'.

"If they don't attend, you can take that non-attendance to a civil process and you are a bit better armed."

Wainhomes is said to have accepted the invitation, and the public meeting has been scheduled for 6pm in Axminster Guidhall today, Tuesday, June 28th.

Cherry Tree Road resident Rebecca King has circulated a meeting flier, in which she said: "The more people that attend, the more strength we have collectively - so we very much hope that you can make the time to attend."

Wainhomes was invited to comment, but had not come back at the time of going to press.

Crowd turns out to watch glove raising

■ **CONTINUED FROM FRONT PAGE**

But since the tradition was revived in 2011, it has usually coincided with the start of Axe Vale Festival instead. The glove must be raised on the Thursday nearest the feast day of St John The Baptist.

Traditionally, the glove stayed up for eight days, during which time certain rules applied. For example, no man could be arrested or hung for as long as the glove was up.

We're out: region sides with majority in vote to leave EU

by Lottie Welch and Peter Hodges

THE leave campaign have triumphed in the EU referendum, with more people turning out to vote than in last year's general election.

In a result that was too close to call until the early hours of Friday morning, Brexit won with just 51.9 per cent of all votes cast as more than 30million people went to the polls.

But how did your area vote?

In East Devon there was a 78.9 per cent turnout with 54.1 per cent voting to leave – 48,040 of the votes – and 45.9 per cent voted to remain – 40,743 votes.

West Dorset received a 79.4 per cent turnout with 51 per cent – 33,267 of the votes – wanting to leave and and 49 per cent – 31,924 votes – opting to remain.

There was a 78.6 per cent turnout in South Somerset with 57.2 per cent of voters – 56,940 votes – wanting to leave and 42.8 per cent – 42,537 votes – wishing to stay.

Overall in the South West, 3,172,730 people came out to vote giving Brexit 52.6 per cent of the votes and remain 47.4 per cent.

Prime Minister David Cameron is to step down in October following the result as he had pushed for the country to remain. He said that "fresh leadership" was needed.

Politics professor Colin Talbot, a professor of government and public policy at the University of Manchester, has stated that due to the result, the UK will break up, with Scotland leaving before Britain leaves the EU.

He said: "It is certainly going to trigger a prolonged period of considerable turmoil in the EU. Part of what will happen with that is that many anti-EU parties in Europe will call for referendums.

"Marine Le Pen has already called for a referendum in France. But the EU can't give Britain a good deal because then it will make other countries think they can also leave and get a good deal.

"It won't be as bad as the 2007/8 recession, but it's going to be awful chaos and could take five to 10 years to stabilise.

"In the short term there will be a minor recession, long term there will be a lower GDP growth.

"Another big political aspect that nobody is talking about is Scotland, which voted to Remain. The SNP will almost certainly call another referendum.

"Technically it is the London government that will call a referendum, but there would be riots in the streets of Scotland if they were denied a new referendum.

"I think Scotland will be out of the UK before Britain leaves the EU."

Tiverton and Honiton MP Neil Parish said the decision of the British people must now be respected.

Mr Parish said: "I personally made the case for Britain to remain in the EU as the best option for British agriculture. But I always made clear that, whatever the result, I would fight tooth and nail to get the best deal for our farmers. I will honour this commitment.

"As we negotiate Britain's new relationship with the EU and new farming policies, I will work hard to ensure the best possible settlement for our agricultural industry. Under my chairmanship, the EFRA Committee will hold the Government to account on its policies to secure the best deal for British agriculture and the environment in the Brexit negotiations.

"On a personal note, I am sad to see the Prime Minister resign. He has done fantastic work leading our country through economic recovery over the last six years. I hope his successor will continue his good work in providing the leadership and the policies this country needs.

"Britain is a great country and, as I reiterated during the campaign, we have a bright future ahead of us – whatever the result. It's now time for politicians to respect the will of the British people, roll up our sleeves and make this new relationship work for Britain."

Speaking on the resignation of Prime Minister David Cameron, East Devon MP Hugo Swire said: "It is typical of David Cameron that he should put his country first before himself. Obviously I am deeply saddened by his decision to stand aside but I respect that decision in the same way that I accept the decision made by the British people last Thursday.

"Of course, we have a great future as a nation and we must all now come together to work for the best deal possible in our future relations with the EU."

Remain campaigner Julie Girling has spoken of her disappointment over the result of the EU referendum.

The Conservative MEP for the South West and Gibraltar said: "This is a shattering decision for Britain.

"I am deeply sorry that the people of the UK have chosen this leap in the dark. I believe future generations will question our wisdom.

"The EU has many faults, of course, but I remain convinced that we would be safer, stronger and better off by remaining a member.

"However, the British people have decided otherwise. The Conservative Party, like the whole nation, must put our disagreements behind us and pull together to get the best for Britain.

"As an MEP, I intend to do all I can to make sure we negotiate the best terms possible for our departure and protect our trade, exports and economy."

Police: scam alert

POLICE have warned about a phone-based scam from what looks like a genuine 01297 number.

A force spokesperson said: "The number calling you is 01297 34011 and is a scam.

"A foreign caller calls claiming to be from a telephone company. They ask you to switch on your computer to fix a virus.

"Do not switch on your computer for persons cold calling claiming you have something wrong with it.

"They are trying to access your personal details.

"Never give out any personal or banking information to persons cold calling.

"Banks and building societies will never cold call asking for this information.

"If you receive a call of this nature, say 'No' and put down the receiver."

Syrian refugees appeal

AN urgent appeal for medical supplies, essential baby care items and food has been launched for refugees in Syria.

Donated items will be sent to Syria directly on a shipping container organised by UK Action for Refugees and supported by OneNation and Open Hearts Open Borders.

Shipping is planned for mid-July and items can be dropped off locally to Furzleigh Down Farm Café in Cooks Lane, Axminster, open Tuesday to Sunday.

Items needed can be found on an Amazon Prime wish list at https://www.amazon.co.uk/gp/aw/ls/ref=aw_wl_lol_wl?ie=UTF8&lid=3B4RZV2P0600R and anyone who can contribute towards the cost of shipping can donate online at https://mydonate.bt.com/events/ambulance/290950

Organiser Beth Steele said: "I've already taken lots of lovely donations from Axminster over to the team at Refugee Aid From Taunton. I'd like to say a big thank you to everyone who has donated over the last few months."

Advertiser's Announcement

The Folly Nursery goes 'global'

They've expanded to another county!

ONE of the great strengths of The Folly is the food, as they put a huge amount of effort into preparing home cooked lunches, with fresh ingredients locally sourced in Devon and now in Somerset!

On the back of the huge success at Dalwood, The Folly now has a branch less than 15 miles away in Somerset, on the edge of Ilton, where they will be continuing their ethos of getting all the children – including babies – into the outdoor classroom.

In Dalwood the 'Mud Kitchen' is where the children prepare their own culinary extravaganzas, which will be replicated in Ilton, and Forest School sessions will also be introduced.

There are two events coming up in the under-fives calendar; Saturday, July 9th is the teddy bears' picnic at Dalwood and on Friday, July 15th there will be an open day at The Folly in Ilton. All families with under-fives welcome.

The Folly Nursery

The Folly Nursery and Pre-School in Dalwood, invites you to our ..

Teddy Bears' Picnic

Face painting, stalls & bouncy castle
Sat 9th July, 11am to 1pm
all under-eights and their families welcome.

01404 41144
www.follynursery.co.uk

Cricket club fete set for this weekend

AXMINSTER Town Cricket Club's annual summer fete and dog show will take place at Cloakham Lawn on Sunday, July 3rd from 2am.

The event will be opened by Axminster Mayor Paul Hayward.

Attractions will include Karizma Majorettes, a bouncy castle and a number of side shows.

A club spokesperson said: "We would like to invite any local organisation or club, which has charitable objectives, to bring their sideshow and join us at Cloakham so they can raise funds for their own charity."

Entrance will be free of charge and entry into the Novelty Dog Show will cost £1 per entry in each class.

'La Saux Solid Crew' win tournament

■ AXMINSTER Tools and Machinery teams returned with a haul of silverware from LED Leisure Management Ltd's company football tournament.

Played on June 9th on the 3G pitch in Axminster, the tournament featured three sides from Axminster Tools and Machinery, one team from Xylem, one team from LED and one team from ITT Gould's Pumps.

La Saux Solid Crew from Axminster Tools and Machinery triumphed, with Club Tropicana Drinks FC (Axminster Tools and Machinery) and LED Leisure finishing as joint runners-up.

Boca Seniors (Axminster Tools and Machinery) and Xylem were joint bronze medalists, with Four4Two (ITT Gould's Pumps) in fourth place.

B&B raises £100 for cancer support charity

THE Weycroft Bridge B&B helped to raise £100 for Macmillan Cancer Support recently when they held a special tai chi event.

Owner Allan Howlings said: "The weather was not too good although it didn't deter some of our local tai chi enthusiasts coming along and supporting our fund raising event. I think that my wife's homemade cakes also helped to swell the coffers."

■ LOCAL tai chi enthusiasts help to raise £100 for Macmillan Cancer Support

MIRRORS • BEDS • WARDROBES • CHEST OF DRAWERS • SHELVING • OFFICE EQUIPMENT • BEDDING • CLOTHING • CUPBOARDS • STOOLS • LIGHTING • GARDEN FURNITURE • PICTURES • SOFAS • TABLES • DINING SUITES • ANTIQUES • CHAIRS • WHITE GOODS

The Recycling Shop

1-5 The Regent Hall, Castle Hill, Axminster Devon EX13 5NQ

Covering East Devon, West Dorset & Somerset

Helping to raise money for Charity by Recycling Household goods

PART OR WHOLE HOUSE CLEARANCE SERVICE.

FREE COLLECTION SERVICE

*AFTER OVERHEADS A PERCENTAGE OF ALL PROFITS GO TO SELECTED CHARITIES.

CASH PAID FOR ALL GOOD QUALITY FURNITURE, HOUSEHOLD ITEMS ETC.

OPEN 9AM - 5PM MON - SAT STOCK CHANGING DAILY

WASTE CARRIERS LICENSE: CB/LM3581DT

Tel: 01297 639 988

CARS FOR CANCER.CO.UK

Cars for Cancer is the problem free solution to your unwanted vehicle or scrap. Have a car, van, motorbike or any other vehicle you no longer require then please call Cars for Cancer on 01404 831264. Whether your vehicle is a non runner, mot failure or scrap or if you just don't need it anymore, then we can help you.

Cars for Cancer will collect your vehicle problem free at no cost to yourself, it will then be recycled or resold to raise money for Cancer Research or treatment. For more information please visit carsforcancer.co.uk.

RPM MOTOR SERVICES

CAMBELTS • TYRES • EXHAUSTS • CLUTCHES & BRAKES • VEHICLE DIAGNOSTICS • SERVICING • STEERING • AUTO ELECTRICS • PARKING SENSORS • SUSPENSION • WELDING • HANDS FREE KITS • MOTs • AIR CON • BATTERIES

MOT BAY at Unit 3, Fosseway Park adds to the range of services we are able to offer our customers. Also welcomes commercial vehicles and 4x4s

SPECIAL OFFER REAR PARKING SENSORS FITTED £149.99

RAC Approved Garage

- Honest pricing - All work will be explained clearly and the cost will be transparent
- Quality work - Any repairs done will meet the high standard set by the RAC and Motor Codes
- Exceptional customer service - You will find the service friendly, straightforward and jargonn free
- Peace of mind - All RAC Approved Garages provide professional work, in a friendly environment that meet the RAC and Motor Codes standard

SERVICE RECEPTION • HARBOUR RD • SEATON

01297 22772

email: bookin@rpmmotorservices.co.uk

www.rpmmotorservices.co.uk

Ann entertains at the Guildhall

FORMER government minister Ann Widdecombe's recent visit to Axminster was deemed a "great success" by organisers.

She had been invited by the town's Marie Curie fundraising group to give a talk about her life, before the charity's tea party on Sunday, June 19th.

Group founder Sandy Sinclair said: "The event was a great success, our first major effort in the three years since we started.

"Ann Widdecombe talked at length about her experience with *Strictly Come Dancing*, and it has clearly made a major impression on a career founded in the more important fields as a cabinet minister.

"She did then provide inside views on the health service, and touched briefly on hanging and abortion, but surprisingly avoided any major contribution to the imminent decision about Brexit.

"Questions elicited more interesting replies, before everyone descended on the fabulous tea provided by Marie Curie volunteers and their assistants.

"Archway Bookshop donated its profit on sales of Ann's books, which she was happy to sign, and generous prizes for the raffle made a valuable contribution to the afternoon's takings of £1,676."

Mr Sinclair praised the many people who had worked hard for the occasion: Simeon Petty of Axe Valley Community College for painting the Minster Green board, Tesco and others who had supplied prizes for the raffle, and the cakemakers and the generous public who contributed to the cost of the teas.

Above all he thanked Axminster resident Joan Davies for the introduction to Ann Widdecombe. Joan and Ann went to school together in Bath and have stayed in touch ever since.

INSIDE TRACK: Ann Widdecombe in Axminster Guildhall, observed by Sandy Sinclair of the local Marie Curie Cancer Care group

Two choirs to perform at ARC charity concert

A "THRILLING evening" of pop, rock, Motown, gospel and world music is promised during a benefit concert for Axminster-based charity ARC on Wednesday, June 29th.

The concert will be held in Colyford Memorial Hall featuring The Courage To Sing East Devon Choir with special guests plus The Rhythm of Life Choir (the RD&E Hospital staff choir).

ARC operates a counselling service supporting local residents seeking help through difficult and challenging times of profound change and loss.

Both choirs were started by musical director Lorrayn de Peyer, who handed over the RD&E choir to Jax Gibbons two years ago to concentrate on building The East Devon Courage to Sing Choir.

Both choirs show what is possible from ordinary non-singers, some of whom had absolutely no experience of singing in a choir before.

The Courage To Sing East Devon Choir meets every Monday evening from 7pm-8.30pm during term time at Kilmington VillageHall.

Visit www.thecouragetosing.co.uk or phone 01297 792874 for more information.

Tickets for the concert, which starts at 7.30pm, are £5 in advance from Archway Book Shop in Axminster or £7 on the door.

Parked car vandalised

A BLUE Citroen was vandalised in Poplar Mount Car Park, Axminster.

The damage was done at some point between 11am on Thursday, June 16th and 10.30am the following day.

PCSO Hayley Widger said: "Someone hit the front windscreen approximately four times, causing a large crack to appear.

"If you have any information regarding this damage, please contact 101 or email 101@dc.police.uk or anonymously via Crimestoppers on 0800 555111 quoting crime reference 40579/16."

Your chance to be carnival royalty

ANYONE interested in becoming a queen, princess or a mini-princess for Axminster Carnival is asked to apply as soon as possible.

Axminster Carnival press officer Ron Jones said that forms are available from the Co-op (West Street), Archway Bookshop, Axminster Tourist Information Centre, The Sweet Shop and Scott Rowe Solicitors.

Full instructions are printed on the forms.

GOT A STORY?
Call Anders on
01297 446142

DALWOOD MUSIC DAY

SATURDAY 2nd JULY: Midday – 10pm

Photos starting from top left:

City Steam Jazz Band, Fliss Gorst & Kai Hofmann from Fliss Gorst's Jivestar Band, Rachel Burrough & The Children's Orchestra from St. Mary's School in Axminster, The Kroft Originals, who host the Dalwood Music Day. Visitors to the Music Day enjoying a BBQ in Dalwood Garden.

DALWOOD singing group, The Kroft Originals will host the 5th Annual Music Day in the centre of this beautiful East Devon Village, on Saturday 2nd July.

The Festival will feature Fliss Gorst's swinging "Jivestar Band" from London, City Steam Jazz Band, The Maggie Reeday Quartet, The Axe Valley Community Choir with Edward Jacobs, The Children's Orchestra from St. Mary's School, Axminster, and many other Musicians & Singers from East Devon & beyond! – over 200 in total.

With a Stroller ticket and FREE programme, you can choose your music style (Classical, Jazz, Folk, Popular – Instrumental and Vocal) and wander between the 3 venues (St. Peter's Church, The Tuckers Arms & The Village Hall) all within a few steps of the FREE car park.

Tea & cakes will be served all afternoon. There will be a BBQ (run by the Dalwood Raft Club), a licensed bar in the Village Hall and the Tuckers Arms will be open all day.

Afternoon stroller £7 (can be purchased on the day). Evening Concert (Fliss Gorst's "Jivestar" £10).

Visit the website for details www.dalwoodvillage.co.uk or phone Tina 01404 831280: Sue 01404 831365: Kathy 01404 881601.

Dalwood is just off the A35 near Axminster, EX13 7EG

DALWOOD
MUSIC DAY

SATURDAY 2nd JULY
12 NOON - 10 PM
200 MUSICIANS & SINGERS!

Including:
Fliss Gorst's Jivestar Band from London
The Maggie Reeday Quartet
Axe Valley Community Choir
The City Steam Jazz Band
.. And much more

BBQ, tea & cakes
Licensed bar all day

THREE VENUES:
Dalwood Village Hall
St. Peter's Church
The Tuckers Arms

Free Programme
Free Parking

Afternoon Stroller £7
Evening Concert £10

TICKETS & INFO: 01404 831280: 01404 881601: 01404 831365
DALWOOD SHOP 01404 881 200
www.dalwoodvillage.co.uk

Seaton turned into race track for Cycle Fest

■ SHOW MUST GO ON: Seaton Majorettes did a good job in challenging weather conditions. Below, Harbour Road offered a long, flat stretch

SEATON'S spectacular Cycle Fest tested all abilities of racers on a tight town centre circuit with long flat stretches, challenging climbs and tricky corners.

As reported last week, the event was held on June 19th and was deemed to have underlined Seaton's reputation as a place for outdoor activities.

The town centre was cordoned off and turned into a race circuit in the manner of the Monaco Formula 1 Grand Prix but with racing cycles in an English small town setting instead.

■ WAY BACK WHEN: Local cycling enthusiast Alistair Cope and his beloved Penny Farthing

■ UPHILL: There was a challenging climb at the start of the race. Below, JM DanceFit Little and Junior Starz* put on a Zumba display

Protect your assets

Our solicitors are on hand to give you expert advice about divorce, finances, prenups, property disputes and children issues.

HK Humphries Kirk solicitors and arbitrators For life in all its colours | Crewkerne hklaw.eu/crewkerne 01460 279100

■ WARM-UP: Pictured above, members of Bristol Cycling Development Squad. Above right, the races started and finished on the Esplanade and, below, negotiating Marine Place required technical skills as well as speed

It's Competition Time at Coombefield

WIN TWO TICKETS TO HONITON SHOW

Honiton & District Agricultural Association 1890 1990

This year Coombefield are running a photography competition

The topic for the photographs are
"Your Animals"

There are two categories to enter, humorous and portrait
The best entries will be shown at Honiton show

Please email your photos to farm@axvets.co.uk

Winners will be contracted by telephone,
so please send contact details with your photographs

Closing date for entries - Monday 18th July

By submitting your photograph/s to Coombefield, you agree to grant Coombefield, free of charge the right to publish or use for marketing purposes online and in all media as required.

SelectWindows

est for 26 years

(Honiton) Ltd Also at Otter Nurseries

Pilkington Activ
Glass Roof Conservatories

Come and see the wide range of Conservatories, Windows and Doors that we have on offer.

WINDOWS • CONSERVATORIES •
SOLID ROOF CONSERVATORIES •
GUTTERING • PORCHES • IN HOUSE BUILDERS •
DOORS • EXTENSIONS • ALTERATIONS • AUTOMATIONS •
WE NOW SELL GARAGE DOORS •

NO DEPOSIT... TAKEN ON ANY ORDERS

Visit Our Showroom & Head Office At

Unit 7/9 Devonshire Way, Heathpark Industrial Estate, **Honiton**, EX14 1YF

Open Monday to Friday 9am - 5pm, Saturday 9.00am - 12.00pm. Out of hours by appointment

Or Visit Our Conservatory Show Site

Otter Nurseries Garden Centre, Ottery St Mary, EX11 1LZ

Open Monday to Friday 9am - 5pm, Saturday 9.00am - 4.30pm, Sunday 10.30am - 4.30pm.
Out of hours by appointment

Otter Nurseries Showroom: **0800 2985 389**

CALL TODAY **01404 565 008**

www.**selectwindowsandconservatories**.co.uk

Get Your FREE Quote

proud sponsors of
HONITON RUGBY CLUB

GGF FENSA Registered Company GARADOR

Popular Axe Vale Festival 'chock a block' as event

■ CARPETED: Axminster Mayor Paul Hayward was entertained by Michael Coddington and Anne Wells of Wells Carpet Brokers

by Anders Larsson
anders@viewnews.co.uk

AXE Vale Festival chairman Tony Benger was very pleased when summing up this year's event.

The attendance figure won't be known until advance ticket sales outlets report back, but Mr Benger said: "On Saturday morning it was the biggest number of people I've seen.

"It was chock a block although it thinned out in the afternoon – and it was steady on Sunday."

Apart from some light showers, the festival stayed dry on Saturday.

It could have been a different story, though, and Mr Benger said: "We were very lucky on Saturday. Places only a few miles away had an inch and a half of rain."

Commenting on the show as a whole, he said: "The major difference was the entertainment in the main ring.

"Everyone have waxed lyrical about how good it was.

"Exit surveys indicate people had a good time and we have had lots of praise from the traders."

This was the 22nd edition of the show, which over the years has raised more than £400,000 for local causes.

■ LOOKING BACK:Diana Church and Laurence Hitchcock manned the Axminster Heritage stand

■ JUMP: Adrenaline Tour takes flight. Right, Joy Raymond of Axminster Tourist Information promotes the area to Eileen Wittridge

■ HEALTHY LIFESTYLE: Gillian Perrow and Sara Waplington of Axminster Health & Wellbeing Centre

LYME BAY
dentistry
www.lymebaydentistry.co.uk
Temple House, 63 Broad Street, Lyme Regis, DT7 3QF
reception@lymebaydentistry.co.uk

Rose Lodge Care Home
An active and social home for people living with dementia
RESIDENTIAL CARE | DAY CARE | RESPITE CARE

www.dementiacaredevon.co.uk
Tel: 01395 227 071
2 Isca Road, Exmouth EX8 2EZ

avoids the bad weather

■ POSITIVE SPIN: Amanda (left) of Rousdon Spinners with Shaun and Chloe Mcgrory

■ WINNERS: Steptoe's Garden won Axminster Allotment & Leisure Gardeners a top award

■ HOSPITALITY: Symonds and Sampson looked after the punters

■ LEGALITY: Scott Rowe Solicitors added colour to the festival

■ POLITICAL: Wheelwright and Brexit supporter Martin Symes gave MP Neil Parish a hard time, the latter trying to cover-up the former's Leave sticker, with Jo Kelly pictured centre

Tytherleigh BATHROOMS & KITCHENS
FAMILY RUN INDEPENDENT BUSINESS
www.tytherleighbathrooms.co.uk
BATHROOMS WETROOMS SHOWERS BATHS TAPS
BEDROOMS MODERN TRADITIONAL SLIDING
KITCHENS MODERN TRADITIONAL BESPOKE

FREE PLANNING AND DESIGN SERVICE
We offer supply only or we can fully project manage your bathroom or kitchen installation from start to finish!

INSPIRATIONAL BATHROOM SHOWROOM
TEL 01460 221639
OPEN MON-FRI 9AM-5.30PM
SAT 9AM-2PM
TYTHERLEIGH BATHROOMS LTD, CHARD ROAD, TYTHERLEIGH, AXMINSTER, EX13 7BE

Ducks away... all 524!

CHARDSTOCK: The Great Chardstock Duck Race 2016 featured 524 sponsored participants on June 5th.

Chardstock Street Fayre Team spokesperson Graham Vyse said: "This was yet another wonderful community activity in the village and not a single duck was harmed.

"524 ducks were sponsored and the first three to 'paddle' to Kit Bridge belonged to Claire Price, Max Waller and Tony Booth.

"Chardstock Street Fayre Team wishes to thank all who supported the event and helped to raise over £750 for good causes, which is a record.

"The main beneficiaries of street fayre fundraising activities this year are Devon Freewheelers and The British Heart Foundation as well as other more local good causes."

The next major fundraising activity to be organised by the team is Chardstock Street Fayre, which will take place on Saturday, September 3rd.

Send your news from the villages to: james.coles@viewnews.co.uk

Hospiscare's music in the garden

COOMBE RALEIGH: A special music event will be held as part of the Hospiscare open garden event on July 2nd.

Organiser Caroline Padget said: "The idea, is that you bring your deck chairs and table and your picnic supper. You are free to walk around the gardens, and observe some of the unusual ornamental conifers whilst listening to some live music."

The event which is being called "Music for a summer night" will include Honiton Town Band, The Wyndham Singers, The Sheldon Singers and Jazz and contemporary music duo Paul and Colin Mitchell.

The evening will take place at Coryhill, Combe Raleigh, and tickets are available in advance for £7 or if there are any left, on the gate for £10. Order your tickets by calling 01392 688020 or 01404 46452.

IDYLLIC: Coryhill's fantastic garden will hopefully prove to be the ideal setting for the "Music for a summer night" event

Run helps hall

UMBORNE: The Umborne Ug and summer barbecue proved very popular and raised £1,140.

Organisers of the event say the money raised will be used to build an extension for Umborne Hall.

Held on Saturday, May 28th, the event attracted more than 120 runners in total, taking part in either the main 10k race or the 2.5k fun run.

A spokesperson for the organisers said: "After the runs there was a bar, barbecue, hot drinks and lots of delicious cakes made by members of the local community

"Thank you to everyone who helped with this, and Eleanor Wood for organising the race."

Photographed are some of the multi-skilled race marshals putting in a shift on the cake stall.

ilminster warehouse
Established 1969
FREE DELIVERY
• Furniture • DIY • Electrical Items
• Textiles • Household Hardware

AMPLE FREE PARKING
Ditton Street, Ilminster, Somerset TA19 0EJ
01460 57247
MON - FRI 8.30AM - 5PM SAT 9AM - 5PM
Email: mark@ilminsterwarehouse.co.uk
Web: www.ilminsterwarehouse.co.uk

Check out our **New** website

www.jimlarcombe.co.uk

WITH AN EVER INCREASING CLIENT BASE AND GOOD LOCAL KNOWLEDGE, JLAC HAS TAKEN STEPS TO IMPROVE THE SERVICE THAT THEY CAN OFFER YOU

Larcombe

ARCHITECTURAL CONSULTANT

At JLAC we offer a range of services including feasibility, building regulations, tender, management, surveying and planning.

CONSTRUCTION

Having worked with a number of very talented local tradesmen, JLAC has started to mold together a team that can work on any size of project locally.

PROPERTY SEARCH

We offer a tailored service, which draws upon our extensive knowledge of the local area and our very close working relationship with the estate agents.

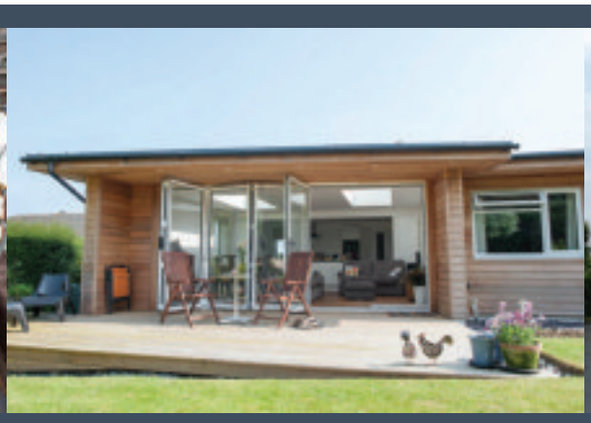

5 Silver Street, Lyme Regis, Dorset, England DT7 3HR • Mobile: 07824 861909 • info@jimlarcombe.co.uk

Flowers arranged over wrought iron

COLYFORD AND DISTRICT FLOWER CLUB: Tuesday, June 7th saw an inspiring afternoon with National Demonstrator Pam Lewis from Wiltshire.

Pam is also a blacksmith so used her own wrought iron stands and structures, including a smaller wrought iron stand (a yellow arrangement), a galvanised bucket (blue and white), a black urn (pretty pink), a silver oblong vase (green and white, stunning against the silver), a very large oblong structure made from two pieces of wood from an old shed and screwed together (statement orange) and lastly a metal stand which must have been eight feet high, using trachycarpus ferns. Pam did two arrangements on the front with deep purple flowers, striking against the black frame. Pam then produced a smaller version of each arrangements. Jean Underdown gave the vote of thanks.

The next meeting is at 2.15pm on July 5th at Colyford Hall. The demonstrator will be Tracy Johnson from Torquay on 'In touch with nature'. The competition theme – 'A seascape using driftwood' – is not for prizes, but to extend and practice skills.

Demonstrator inspired by Fabergé

AXMINSTER PHOENIX LADIES CLUB: Members were treated to a display of egg craft recently, courtesy of Anne Pagliero.

Visiting the V&A museum in London a few years ago Anne became fascinated by Fabergé eggs. The Queen has four in her collection out of 55 made for the Russian royal family. When Nicholas II became Czar he commissioned an egg each year for the Czarina and his mother.

The eggs were traditionally given as presents at Easter time, revealing gifts inside once opened. Many can be found in museums throughout the world, particularly in the USA, others are thought to be in private collections.

Anne has replicated some of the designs; some are so complex they can take two years to complete. Eggs used include hens, bantams, ducks, geese, emu and and ostrich which are blown and decorated with cloisonné, gold leaf and enamel. The finished results are stunning and Anne has won many Craft Guild awards for her work.

Theo, a descendent of the Fabergé family based in Burlington Arcade, London was so impressed with Anne's work, following her gift of a designer egg to his wife that he made her one of his compositions in 1996 as a one-off gift. A fascinating insight into the Fabergé legacy and their artistry.

Next month's meeting is on July 6th when next year's programme will be discussed, as will suggestions for this year's charity and November's Christmas shopping outing.

The club meets at the URC Hall at 2.30 pm on the second Wednesday of the month.

Tales of steam era

THORNCOMBE RAIL ACTIVITIES CLUB: John Gulliver brought a selection of his railway photos to the club to tell the story of the last days of steam on the mainline and its subsequent return under the preservation guise.

John bought his first camera as a youngster in Cornwall just after the end of steam on the mainline there. On moving to the Birmingham he photographed the final days of steam on the former GWR lines through the city.

He presented a collection of superb shots of the final days of Castles, Manors and Halls (and even some LMS locos) including atmospheric views of the old Snow Hill station.

John told of steam's revival on the mainline from the arrangement that enabled Flying Scotsman to evade the steam ban to the increasing steam specials on the mainline.

A memorable evening of superb photos with the stories behind them entertainingly told.

The next club meeting is on Wednesday, July 20th at 7.30pm in Thorncombe Village Hall when David Hartland will give an illustrated talk, 'Tales from a Modern Railway Contractor'.

theWI Women's Institutes ROUND UP

INSPIRING WOMEN

AXE RIVER: The June meeting saw members and guests enjoy a musical evening with Julia Green, a member of music and theatre groups in the Devon area.

After refreshments, upcoming events were discussed, including involvement at the Axe Vale Show, July's coffee morning and the August Lanhydroc trip.

In July members will be learning how to fillet fish from local fishmonger Mark Macsorson.

Meetings are at the United Reform Church Hall, Chard Road, Axminster, third Tuesday of the month.

COLYTON: New President Shelagh Derwent opened the meeting. Devon Federation business and events were discussed followed by a decision to hold the July meeting at The Royal Oak Farm, Stockland for a cream tea. Shelagh read Brenda Clark's delegates report of the WI AGM at Brighton.

After tea members were entertained by Lynda Kettle on her thirty years as a set designer for the BBC.

Colyton WI meets on the third Tuesday of the month at the St Johns Hall, Colyton, 2.15 pm.

HONITON EVENING: New President Deborah Chapman introduced Riverford Farm's Matt, demonstrating their new-style recipe boxes, with a tasting session.

The President intends to set up a book club. Arrangements were made for: a Branscombe beach-barbeque, cream tea at Royal Oak Farm, outing to Cheddar and Weston-Super-Mare and a summer lunch and barbeque at a member's house. Later trips include fireworks in Plymouth, a Dartmoor picnic and the Chinese State Circus in November. Ann Dunn won the monthly competition.

Further details on website Honiton WI or contact Secretary Mary Gubby on 01404 43997.

KILMINGTON: Guest John Lowe spoke of his research on the Hamden bomber forced to land on Hameldown on Dartmoor in March 1941, killing all crew.

Outings were discussed and tea at North Bovey and a visit to Darts Farm were suggested.

Phyllis won the competition and Christine the flower competition, with Joy and Phyllis joint second.

At the July 14th meeting Mark McGlade will talk on 'Home Instead, senior care' at 7pm in the Village Hall.

SEATON: At June's meeting members heard that the charity for the year will be Children's Hospice South West: Christine Palacio will host a garden party in August to help raise funds.

A trip to Saltram House, near Plymouth is proposed for September.

The planned speaker was unable to attend so members shared memories of visits to various destinations.

Flower of the Month: 1 Sheila Rumble, 2 Julia Bealing, 3 Judith Lord. General competition: 1 Sheila Rumble, 2 Gwynydd Brazendale, 3 Aimee Guard.

THORNCOMBE: On June 14th Jenny Knight gave a demonstration of willow craft, explaining the process from sourcing through techniques, and showed how to make a beautiful willow flower for the garden.

Members then received their delegate's report following her attendance at the National Annual Meeting held in Brighton on June 11th.

The next meeting will be held on Tuesday, July 12th at 7.30 pm in the village hall, when members will hear a talk on Kuwait by Rosemary Martin. Hosts will be Sheila Shelley and Tricia Shakeshaft. New members and visitors will be most welcome. Contact Julia Snellock 01460 30135.

Send your club reports to: james.coles@viewnews.co.uk

AXMINSTERS' ANNUAL BEER, MUSIC & CIDER FESTIVAL

SATURDAY 2nd July 2016

Gates Open 1PM, Music from 2PM to 1AM

Reduced Prices for advanced bookings:

Adults: £8
Children: £3
Family: £18

(Family Ticket: 2 adults, 3 children)

Tickets available from Morgan York Estate Agents and Axminster Tourist Information Centre

Bands may be subject to change without notice

Admission All Day On The Gate:
Adults: £10
Children: £4
Under 12s Free
CAMRA Concession

No admission to under 18s after 9pm

The Show Ground
Trafalgar Way
EX13 7RA

LIVE Music Featuring:

BULLET
PAUL TOOP
VELVET TOUCH
4KING DWARPHZ
COSMIC CAFE LITE
THE GODBROTHERS
SHAKEDOWN RIDGE

Food Court & Full Bar (Branscombe Brewery)

Soft Drinks Available

All monies raised in aid of Axminster Tourist Information Centre

facebook.com/axminsterbeerfestival

BRANSCOMBE VALE BREWERY

All these advertisers benefited from booking with View From newspapers

We offer a free design service to all our clients

For more information on advertising rates contact Jenna on 01297 446147 or email jenna@viewnews.co.uk
Verity on 01297 446151 or email verity@viewnews.co.uk

Pulman's from View newspapers in East Devon & South Somerset
CMN

Sidford Employment Land: objections

■ WE wish to state our objections to the proposed Sidford Employment Land for the following stated reasons.

This development will have a major impact on our property because we live on the main road through Sidbury from Honiton to the A 3052 and Sidmouth. We already literally feel the impact of the heavy volume of traffic on this road, most especially the increase in very large HGV vehicles. Contrary to stated views this has increased tenfold over that last 15 years, both in volume of flow and vehicle tonnage. The proposed employment land will only increase the volume even further, especially with the possibility of warehousing on the site. This will not only increase the number of large vehicles but may also extend the traffic into the night time hours also. This will mean more noise pollution and vibration very likely 24/7. This main road runs 6 feet from our house walls, which are built straight onto the clay of the hillside. We literally feel the vibration of these juggernauts as they go by, even at the back of the house. More of these will potentially cause structural damage over time. At busy periods we literally can take ten minutes to get out of our parking spots or park on arriving home because of the constant flow of traffic. This will just increase exponentially as the development grows.

We have followed the progress of this development for a very long time, attending all the local meetings when they have been held. We have also attended the meetings at the Council in order to let our concerns be known. Nothing we have seen on these plans has in any way changed our view where this application is concerned. The huge impact on an AONB, loss of precious habitat, damage to the vitality of a major tourist area and major traffic impact means that we have no choice but to object to this proposal in the strongest terms.

TRACEY MORGAN & DIANA TAPLEY, Sidbury

■ IT was a unanimous decision (June 15th 2016) by Sidmouth Town Council and residents of the Sid Valley to object to the proposed plan for an employment site at Sidford.

If you would like to write to the Environment Agency, Devon County Council or Natural England about this, please find below contact names and addresses.

Issue on Flooding –

- Robin Leivers, Environment Agency – robinj.leivers@environmentagency.gov.uk
- Martin Hutchings, Devon County Council – martin.hutchings@devon.gov.uk

Issues on Highways –

- Andrew Ardley, Devon County Council – andrew.ardley@devon.gov.uk

Issues on AONB –

- Amanda Newsome, Natural England – amanda.newsome@naturalengland.org.uk
- Environment Agency, Manley House, Kestrel Way, Exeter, EX2 7LQ
- Devon County Council, County Hall, Topsham Road, Exeter, EX2 4QD
- Natural England, Renslade House, Bonhay Road, Exeter, EX4 3AW

Please write, quoting the planning reference 16/0669/MOUT, Two Bridges Road, Sidford.

SAVE OUR SIDMOUTH ACTION GROUP

Christian Aid in Seaton

■ MANY thanks to the Christian Aid committee and helpers in Seaton, and to all those who come along to our events and support our activities.

For the first five months of 2016, we have hosted lunches, a table top sale, a concert, and had door-to-door delivery of envelopes.

Together, we have raised £1,166.74 towards the fantastic work of Christian Aid.

People in poverty are helped immensely by these funds to obtain fresh water and grow their own food.

These are basics of life we all have in this country.

We appreciate the support of the local churches and the community.

Thank you to the collection points of Seaton Gateway, Town Hall and Seaton Post Office for helping with the collection of envelopes.

On Sunday, June 12th, St. Gregory's Church, Seaton, are hosting a cream tea, between 4pm and 5.30pm, at our stunning Grade 1 Listed Church. Please come along and enjoy a delicious cream tea and music. Donations are invited to help the work of Christian Aid.

SHARON BRUCE, by email

Ottery hospital

■ I HAVE only lived in Ottery St Mary for just over four years, but it seems clear to me just how much the hospital means to, and is invested in by the community. Indeed, my Mother needed to spend some time there, to recover from a nasty chest infection. Staying there meant she didn't need to waste a much needed bed at Wonford, and visiting her was frequent and easy. Perfect for families with elderly relatives in the area, that needs a transition from Wonford to being cared for at home.

The fact that the community raised £250,000 to help build the hospital, although not under any form of contract, surely means that morally, they do have a stake in the place. It should also mean that the right thing to do, would be to listen to the people who have a stake in the building and its purpose, with regards to its coming or going.

I realise that words like 'morally' and phrases like 'the right thing to do', are beyond the comprehension of most Tory minded people, whose decision making process lie firmly within the confines of materialistic values and P & L sheets.

The £250,000 raised by the community must have been a good percentage of the build cost, so if the building does end up being sold, that same percentage of the selling price should be given back to the community. Although there would be no legal justification for this, it would be 'morally' the 'right thing to do'.

PAUL BEAUCHAMP, Ottery St Mary

Axminster regeneration plan – no relief?

■ IT was good to read about the proposed Regeneration Programme Board for Axminster and its rational link with the Neighbourhood Plan and recently adopted Local Plan. This has to be good for Axminster.

But at the same time, based purely on the information reported in the local press this week, it also seems to highlight a gross anomaly when stating that a north-south relief road is key to help deliver a target of one job created for every house built.

Axminster has had this A358 through traffic problem for many years but nevertheless large scale housing development has continued relentlessly without a relief road. Currently another large scale development is intended on the east side of the town and the Local Plan dictates that this development must fund the "key" north-south relief road. From previous presentations we have been told the way to do that is to build the relief road through the new development which effectively means no relief road until Axminster's "regeneration" is in its late stages - which would be too late to have been of any "help" and still leave Axminster with a traffic problem, albeit a lesser one. Hence the anomaly.

But a separately funded north-south 'relief road' outside the town boundary (it does not have to be an expensive "bypass") would remove that anomaly.

And geographically an efficient and relatively eco-friendly route is feasible without constructing it on the actual flood plain. It would facilitate a good junction at the A35; it would relieve some of the pressure on Weycroft bridge; but most important of all it would genuinely free up Axminster for regeneration.

M LEIGHTON, Axminster

Remember Jo Cox

IT is with great sadness that we learn of the news that Jo Cox MP has passed away following an attack by a man in her constituency in West Yorkshire. Jo sadly lost her fight after she suffered fatal wounds from being shot multiple times and also stabbed. She is survived by her husband and two young daughters, our thoughts and prayers are with them tonight.

Jo, a wife and mother of two, was elected as Labour MP for Batley and Spen at last year's general election, she stood on a platform of peace and solidarity with our most vulnerable in society including the refugees who are fleeing war-torn Syria. Jo volunteered and campaigned for an anti-slavery movement, The Freedom Fund, which further showed her commitment to the injustice many people still face in this world.

The attack took place on Thursday, June 17th in Jo's hometown of Birstall, she was out campaigning for 'Labour In' after finishing her weekly surgery for her constituents. It is still unclear as to why the crazed killer did what he did, although, there is some witnesses saying that it was politically motivated by the far right as the murderer shouted "Britain first" before firing, this has not been verified as of yet.

Both the 'In' and 'Out' camps suspended their campaigns for the rest of the day out of respect. It is an attack on our democracy that any individual should be murdered in cold blood for exercising their free speech, regardless of who supports or disagrees with them. Hate must be extinguished wherever it resides, only through compassion and understanding, can we overcome the poison which fuelled this man's actions. Jo will be remembered for being someone who fought for those very things, let her work not have been in vain.

HENRY BROWN,
Spokesperson for Tiverton and Honiton Labour Party

Councillor is 'too busy'

I REFER to the View front page coverage [June 4th], and Editor's comments, of Cllr Moulding's commitments, and his response to criticism (since he accepted Chairmanship of Devon County Council), that he is 'not too busy to do his best for Axminster'.

This may be Cllr Moulding's opinion, but many Axminster residents do not share his confidence. Locals who attend Axminster Town Council's monthly public meeting will have heard him declare his list of 'interests', twenty items long. These activities, in addition to the various Town Council committees on which he has chosen to serve, makes many people wonder at Cllr Moulding's need for this extraordinary amount of involvement/committee sitting. Many will also wonder about a healthy work/home balance, ie that which keeps a person's feet on the ground, and the mind and heart connected with the lives of the ordinary people they, as councillors, supposedly serve.

Most crucially, many locals, will now be considering how Cllr Moulding, with his known long-term involvement and interest in Cloakham Lawn Sports Centre, managed to be oblivious of Bovis builders' closing of a Public Right of Way linking Millwey and the town centre, an issue which is still under investigation. And consequently how, with the latest commitment he has accepted, he can be relied upon to 'do his best for Axminster', especially with future developments he and his fellow Conservatives have in store for our town.

K HACKMAN,
Axminster

Send your letters to: Francesca Evans at Pulman's View From Newspaper, Unit 3, St Michael's Business Centre, Church Street, Lyme Regis, Dorset DT7 3DB or email them to *francesca@viewnews.co.uk*
Anonymous letters will not be published except in special circumstances. Letters may be edited to fit space available. We do not guarantee your letter will be published. The views expressed in letters are those of the author and not necessarily of this newspaper.

Plea for tolerance after referendum result

SEATON and Colyton IN Europe is shocked and disappointed by the referendum result, but we respect the majority vote to leave the EU. We wish to thank almost half the voters in East Devon who voted for international cooperation. I write immediately after the result, but the adverse consequences of the vote are already beginning to unfold in a 'Brexit tax' on currency costs for anyone going on a foreign holiday.

However there are bigger issues at stake. We hope everyone, whichever way they voted, will show tolerance and support towards the people from other European countries who are here in East Devon, whether to work or as visitors. Indeed British people living abroad, whose position will have equally been thrown into doubt, will be hoping for the same from their fellow Europeans.

MARTIN SHAW,
by email

Seaton: glass half-full

I HAVE read Tony Woodman's rant against Seaton Town Council – and that is for them to reply to.

Not only was he Mayor, he was also the leader of the Council for the last year. As such he would seem to have been in the prime position to correct some of the problems of which he complains (such as signage).

I have to take exception to his disparaging remarks about the support the Town Council has given over the years to help achieve Seaton Jurassic.

Recently many people have said that Seaton is now on the up and that it has a buzz about it.

That is due to many new innovations, some instigated by the Council, some by the Seaton Town Team and, of course, highlighted by Seaton Jurassic.

However, as chairman of the Seaton Visitor Centre Trust, I have to make the point that, surely, by Seaton Jurassic bringing up to 60,000 new visitors a year to the town, there must be potential benefit to the local traders if only they will capitalise on it.

So, Seaton's glass is now at least half-full and still filling. Don't let us be disheartened by those who will always say it is half-empty just because they may have failed.

BERNARD DUNFORD,
Seaton Visitor Centre Trust

No deterrent to tippers

I AM a resident of Swan Road, Seaton, and I live very close to the recycling area. Whilst it is emptied on a regular basis at times it is filthy. People use it to dump household rubbish. I have attached some photographs that I took today, it may not be clear but cat litter has been dumped by the blue sacks.

On occasions it has been a lot worse, I do sympathise with the guys who have to clear this up.

The other night, there were two guys going through the clothing recycling, which was strewn round, they then walked off with a number of plastic bags full of clothes.

There is a sign that states that fly tippers will be prosecuted and that surveillance cameras are in operation, this does not appear to act as a deterrent.

DAVID DALY,
Seaton

COLOUR FENCE

Safe, Secure & very, very strong….

THE MAINTENANCE FREE* GARDEN FENCE

THE ULTIMATE IN GARDEN FENCING…

Colourfence are transforming gardens across Dorset & South Somerset.

A garden fence built to last, with colourfence once it's up it stays' up, resisting wind gusts of up to 130mph!

Colourfence panels are made from innovative Colorbond Steel and are guaranteed to last at least 25 years**, an occasional wash down with water will leave your fence looking beautiful year after year.

Available in a variety of heights and colours, with or without trellis.

A fence that requires no painting or treatment!

6 Simple facts that make colourfence 'TICK' all the boxes…

- *Guaranteed not to rot, warp, chip or peel for 25 years** (T&C's apply)*
- *No painting, treatment or repairs!*
- *Fit & forget – 'no worry', low maintenance fence*
- *Strong & secure – can withstand wind gusts of up to 130mph*
- *Ensure good neighbourly relations, both sides the same!*
- *Beautiful to look at year after year*

**apart from an occasional wash down*

The Fence that repairs itself.

If you scratch or cut Colourfence, the ingenious zinc element in the Zincalume steel reacts with moisture to form a protective barrier to prevent any corrosion with no action needed from you .

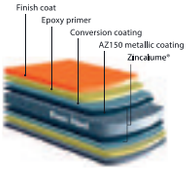

STRONG, SECURE & BUILT TO LAST!

25 YEARS GUARANTEE COLOUR FENCE
ACCREDITED PROFESSIONAL INSTALLATION

*For a **free** no-obligation site visit, please call **Andy & Shelley.***

tel: 01305 881022 | www.colourfencedorset.co.uk

Checkatrade.com Where reputation matters

Hallmark Windows (South West) Ltd

A SIGN OF QUALITY AND EXCELLENCE

PCVu WINDOWS • DOORS • CONSERVATORIES

Coloured PVCu Doors are Back and fitted from £699 inc VAT

Composite Door Range fitted from only £899 inc VAT

Conservatories

A conservatory is a fabulous addition to your home and if you plan your design carefully, you can enjoy it all year round.

We offer styles to suit even the most demanding of requirements with a choice of colours.

Phone today for your free survey or our comprehensive colour brochure

Flat roof need replacing?

We now provide these services
REPLACEMENT ROOFS WITH GRP FIBREGLASS FLAT ROOF - WITH A 20 YEARS PRODUCT WARRANTY

'A' rated windows fitted as standard.
Many windows styles and designs available.

INSURANCE BACKED GUARANTEE

FREE PHONE 0800 9178058

hallmarkwindows@btconnect.com • www.hallmark-windows.co.uk

QUALITY PRODUCTS YOU CAN AFFORD FROM A LOCAL NAME YOU CAN TRUST

Unit 2A Corbin Way, Gore Cross Business Park, Bridport.

BBA BRITISH BOARD OF AGREMENT
BSI UKAS
FENSA Registered Company

Lyme Bay Law

PRIVATE CLIENT MATTERS

- Wills
- Elderly Care
- Powers of Attorney
- Court of Protection
- Administration of Estates

All initial discussions are FREE of charge.

Contact us for a very competitive quote (no additional VAT).

STEP ADVISING FAMILIES ACROSS GENERATIONS

Institute of Professional Willwriters · MEMBER ·

tsi APPROVED CODE TRADINGSTANDARDS.GOV.UK

www.lymebaylaw.co.uk

48 Queen Street, Seaton EX12 2RB.

This firm complies with the IPW Code Practice.

Call now on 01297 24606

Panasonic
H.R.Hodge
South Petherton
01460 240 645
TV Sales - Service - Repairs
Monday-Friday 9am-5pm
Saturday 9am-1pm
hrhodge.co.uk

HR Hodge

HR Hodge is an independent Panasonic Premium Authorised Dealer in Somerset providing customers with trusted, local expertise and offering the latest products for home entertainment.

'We pride ourselves on providing comprehensive customer service and product support, from purchase through to installation and have a reputation for an after-sales and repair service that can be relied upon", explains new business owner, Steve Spiers. "Our enviable reputation is based on more than 40 years of trading and today, we are totally committed to providing a personal service that not only exceeds expectations but also keeps pace with the rapid development of technology in both sound and vision."

See the very latest range of Panasonic products including TVs – Recorders – Blu-ray – Audio Systems and the newest arrival… Washing Machines in our South Petherton showroom.

Little Thatch Floristry

We are an independent florist and gift shop based in the beautiful village of South Petherton. We started in 2014 as a little shop called Twenty Nine but have since moved to a beautiful historic building in the heart of the village known as Little Thatch. We pride ourselves on our excellent customer service and stocking only the freshest flowers available including many British blooms.

The owner Amber has a strong background in design and styling, including a first class honours degree in textile design, a passion for unique floral designs and an eye for detail. She is best known for her imaginative way of working with flowers and her natural wild style. She brings her creative knowledge and experience to every wedding and event, working closely with the customer to ensure the floral designs reflect the customers personality and style

For more information please call 01460 242 840 or pop into the shop in person.

A guide to the best shops & services in the local area!

One World

Visit One World in South Petherton for that truly unique accessory or item of clothing for friends and family! We now have a new range of bamboo socks for both ladies and gentlemen. For the Garden we stock unique and decorative accessories to enhance your outdoor living, including windchimes, mobiles and lanterns. Why not take a break from the generic sales and see what One World has to offer you. Whatever your requirements or if you are looking for something in particular, Nancy and her team are there to offer support and provide a personal service that is second to none. No request is too big or small, and we can help you find that unique gift that stands out from the crowd!

Rodfords the Florists

Rodfords
the Florists
Beautiful flowers for any occasion.
17 Market Square,
Crewkerne Somerset TA18 7LG
www.rodfordstheflorist.co.uk
Tel: 01460 72584
Interflora
say it with flowers

Rodfords the Florist have been providing high quality, fresh flowers to Crewkerne and surrounding areas for over 30 years.
They have an excellent reputation for supplying creative floral arrangements for every occasion, and can make each one more personal with the addition of balloons, teddies, chocolate or even champagne.
For a lasting floral display in your home Rodfords have a fantastic array of beautiful silk flowers, which have often been mistaken for the real thing.
They are also able to provide you with a wide range of vases and glassware. Rodfords can be contacted at: 17 Market Square, Crewkerne, Somerset, TA18 7LG & Tel : 01460 72584

Take a Peek Boutique

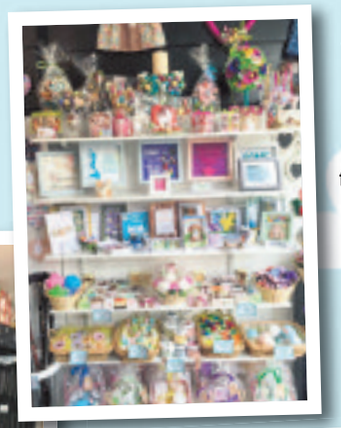

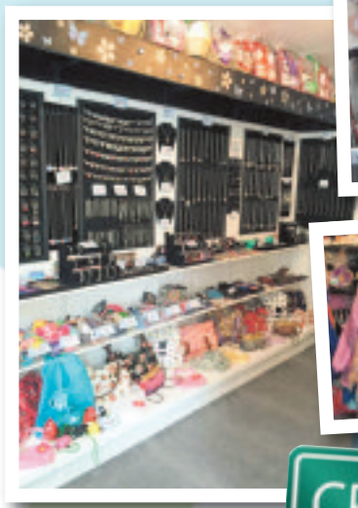

Based in the heart of Crewkerne, Kylie opened Take a Peek Boutique on the 5th March 2016 and in this short space of time has received nothing but praise from many happy customers. "Kylie handmade me a beautiful bracelet and earring set for a special friend for Christmas, absolutely faultless, highly recommended". "This shop is fantastic, very helpful and loads of hand made things, and the prices are well within most peoples range, the owner is very friendly and helpful and will help in any way she can, a thing not found nowadays, pop into her shop and you will see for yourself".
Offering Handmade Jewellery, an array of accessories for Men, Women and Children, Gift Ideas and a bespoke Bridal and Prom Range, there really is something for everyone so be sure to 'Take a Peek'.

~~~
" TAKE A PEEK "
BOUTIQUE
~~~

Handmade jewellery, mens, ladies & childrens accessories, bespoke gift ideas

London House, Market Street
Crewkerne, Somerset, TA18 7JL

Regency Care & Mobility

For quality Scooters, Chairs and Beds come and see Regency Care & Mobility

Regency Care and Mobility stock a large and varied range of products from small aids to Scooters, beds, rise & recline chairs and bath-lifts. Anything we do not have on display can always be ordered in for any persons individual needs after initial assessment. We offer exceptional service with compatible prices including free call outs. Our services cost £39.00 with a free pick up and return. All scooters, chairs and beds brought from us come with a free after care service as well as free home demonstrations if required. Not only do we accept part exchange on scooters, chairs and beds, we will also take away your old beds and chairs when we deliver your new one.
We are open Monday to Saturday 9.00am to 4.00pm so come and see us or call us on 01460 271172. We also have a website: www.regency-careandmobility.co.uk.

THE FREEDOM OF MOBILITY

Get out and about...
Mobility Scooters

Personally tailored to suit your needs... on/ off road use
Options include type of seat, tyres, colour, etc. Plus speed of 4, 6, 8 or 12 mph 65 stone weight capacity

Car Transportable Scooters & More
Call in and see our extensive range

Scooters Serviced
only **£39**

Relax in the comfort of your home...
Rise and Recline Chairs & Beds

- **Free** delivery and removal of your old furniture
- **Free** home demonstration

"IF YOU CAN'T COME TO US WE WILL COME TO YOU"

WE ALSO STOCK A WIDE RANGE OF LIVING AIDS
Walking Sticks, Grab Rails, etc.

Regency Care & Mobility

Call in and see us at...
10 Falkland Square
CREWKERNE TA18 7JS
(near the Co-op)
Tel: 01460 271172

BHTA APPROVED CODE TRADINGSTANDARDS.GOV.UK FSB NHS

E&S Computers

E & S Computers is an independent company based in Ilminster, South Somerset. We have been established since May 2007, starting as a home based business, then attending Ilminster Market once a week for nearly 2 and a half years, and now running a shop in Ditton Street, Ilminster, Somerset.

Our mission is to offer an affordable computer repair service, as well as being the place to go for I.T advice and to purchase computer hardware, software and peripherals.

We will talk to you using terminology you will understand, without talking down to you. As we believe it is important that regardless of your level of I.T knowledge, you deserve to know what you are paying to have done.

The services we offer are wide and varied. We cover everything from a quick fix to a wipe and reload, including data backup. Visit www.enscomputers.com for more information.

COMPUTER REPAIRS & UPGRADES, 1-2-1 TUTORIALS, INK CARTRIDGES, PERIPHERALS, CUSTOM PCS, AND MUCH MORE...

24A DITTON STREET, ILMINSTER

TEL: 01460 259999

WWW.ENSCOMPUTERS.COM

Harmony

Diana opened Harmony in the Swan Precinct 16 years ago and is a stockist for King Cole, Stylecraft and Robin yarns, patterns, needles and buttons. There is always a selection of hand knitted baby garments available or we can also knit to order including adults garments. I also stock ladies and babies clothing, and have recently added a range of footwear which is proving very popular. There are many other items, too many to list, customers are very welcome to come and browse. We all try to stock what people need, which we can only do with their input, this is a great little town and in a way we need customers to be involved in the stock we supply, so we can make them happy to shop in Ilminster.

Harmony, Ilminster

Knitting yarns - Clothing & Footwear
Greeting Cards - Craft Selection
Haberdashery items

4 Swan Precinct, Ditton Street, Ilminster, TA19 0BQ

Call: 01460 55460

Find us on facebook

Find us all on facebook @ Ditton Street & Swan Precinct, Ilminster - Independent Businesses.

Prima Moda Brides

of Ilminster

Specialist For Your Special Day

Personal and professional service

01460 54600

14 Ditton Street, Ilminster, Somerset TA19 0BQ

www.primamodabrides.com

Prima Moda Brides

PRIMA MODA Brides of Ilminster has been offering a personal and professional service for over 11 years. Known for the latest designs and unique choice of gowns the business has grown in reputation with many brides travelling from all over the country and even aboard to find their perfect gown. Jean is an exclusive stockist for the stunning Mon Cheri and Venus bridal wear in the South Somerset area along with the Mori Lee collection. Sarah Jackson Couture to have your own gown designed and made for you is also available and to go with this Sarah designs and makes bridesmaids and mother of the bride & groom for that all important day.

We will be offering a selection of the Christina Wu collection in August & September, with an open day on SUNDAY JULY17th. 11-00 a.m. - 3-00 p.m. Prima Moda Brides will be the only suppler of these gowns in Somerset.

The shop has generous space with natural lighting, very important for choosing colours and fabrics to suit you. The very spacious mirrored changing rooms are a must to be able to see the gowns at their full advantage, which you can now see from the comfort of your own home through our virtual tour. To see the whole effect accessories are available with Richard Design veils and tiaras and Rainbow Club shoes. A comfortable seating area for the brides family and chosen friends is always a must.

Jean offers a friendly, reliable service, and coupled with many years of experience, can guide you in the right direction when it comes to choosing that perfect dress for your special day. We would like to welcome Kaye James to the team, Kaye has joined us as a seamstress and designer along with Sarah Jackson.So pay a visit to the shop today and let Jean do the hard work for you!

Testimonials

Thank you so much for everything. Second shop I went to and found the one with Jean's help, felt welcomed as soon as I came into the shop till the moment I pcked it up, friendly, welcoming, fantastic service. Would highly recommend to any bride. Thank you again. Jadexx

Jean, you have been so fantastic! and most of all so patient with me. I know I have been a bit of a nightmare bride + and you have always kept me calm. I love my dress + can't thank you enough for all your help! I can't wait to wear it + will send you photos, I promise. lots of love Vicky xxx

I really can't thank Jean enough she has been amazing!! she is so helpful and nothing is too much trouble, I tried on the first dress I saw and loved it, there were so many lovely ones lots of choice. I'm really happy with the one I choose, can't wait to be wearing it on my wedding day. Thank you so much for everything. Ali xx

John Beer Motor Repairs

At John Beer Motor Repairs we carry out all types of repairs and servicing, whether your car has failed its MOT on welding, or needs a new clutch, one call will sort the problem, no job is too big or small! Call us today for a quote.

We offer all manner of services and repairs, including:

Brakes – We can offer a fast-fit service on all brakes.

Exhausts – Free fitting on all exhausts.

Cam Belts – We have all the special tools for doing cam belts – if you are unsure on when yours is due call us for free advice.

Tow Bars – Free fit tow bars at competitive prices.

Please do not hesitate to get in contact with us on 01460 65671.

The Book Rest

The Book Rest is the result of a life-long dream of a life-long love of books – any books, all books, old or young, fresh or musty, crinkly or smooth, soft or hard – and a place to read them in comfort and harmony.

The shop stocks all genres of books, many of which are first or second editions of timeless classics. Carole-Ann currently has in stock a 7th edition of the popular children's classic "Peter and Wendy", an original of the Peter Pan series of books, perfect for any collector or to be passed down to future generations!

The Book Rest is open Tuesday to Saturday 9am to 5pm, and closed Sundays, Mondays, and Bank Holidays.

Visit our website at: www.thebookrest.biz

Ye Olde Poppe Inn

Open from 12pm to 12am everyday, Ye Olde Poppe Inn is the perfect place to find comfort and unwind in the Summer months. This quaint 15th Century public house not only offers local award winning West Country ales, but also deliciously hearty, home-cooked food which is served daily 12pm – 3pm, Monday to Saturday 5.30pm – 9pm and Sunday 5.30pm – 8pm.

Their facilities include a large car park and a beautiful beer garden to enjoy when the winter weather is mild, and being on the A358 the location is excellently situated for a visit when exploring the Jurassic Coast or a day out in the beautiful Somerset countryside.

If you're after a real West Country drink, then Ye Olde Poppe Inn is just the place to visit as they have two permanent draughts of Badger Ale, which is brewed just over the border in Dorset. Not only that but you are spoilt for choice as there is also a seasonal one to choose!

With over 13 years experience in the hospitality industry, Danni prides herself on hard work and creating an inviting, friendly atmosphere for all who step foot in the door. Danni and her team look forward to welcoming you soon!

Pets Pantry

A warm welcome awaits you at Pets Pantry in Holyrood Street, Chard.

Established for 15years, owner Lin Philip & her team offer a knowledgeable, friendly service, with that all important personal care included for every customer.

All animals are catered for and they have absolutely everything your pet will ever need!

They have a huge variety of pet foods ranging from those special treats & chews for all of your pets, frozen dog foods, wild & domestic bird feeds, chicken food, fish food, dried Dog & Cat foods, to name a few. They can also provide foods in bulk amounts & can order a huge range of different products if required, if they are not already in stock.

Pets Pantry also stock a good range of Natural dog food & treats including Doorwest herbs.

The shop is brimming with all other aspects of care for your pets including, feeding bowls, pet beds, leads, harnesses & muzzles, litter trays, pond & aquarium accessories & a huge range of toys & accessories.

For animal care & transportation they stock, Cat & Dog carriers, small animal bedding including shavings, bathing sand, hay & straw, Dog & cat shampoos, cleaning products, flea & worming products, household sprays and much more.

So for all of your pet needs, come and visit Pets Pantry at 1 Pig Lane, Chard. 01460 68999

BD Garden & Pet Supplies

BD Garden and Pet Supplies is an Aladdin's cave of all manner of items for the garden, as well as food, toys and treats for your pets. A great range of bird nesting boxes are also available. You will also find seasonal plants and shrubs. Currently the shop has a fantastic range of vegetable plants. BD Garden and Pet Supplies also stocks compost, garden ornaments, tools, fertilizer, flowerpots, weed killer, grass seed and much more. Visit BD Garden and Pet Supplies for a unique shopping experience and a welcome change from the larger garden centres.

A guide to the best shops & services in the local area!

Caravan & Motorhome Solutions

With our wealth of knowledge and experience, Caravan & Motorhome Solutions provide an independent and individual service. Old or new, we have the experience and knowledge to diagnose and repair any fault on your touring vehicle. All work is carried out by qualified staff and fully guaranteed.

We can help from fitting extra lights and plugs, major accident or damp damage, gas installations, servicing, body work and habitation checks.

We also supply and fit solar panels, reversing cameras and reversing sensors and much more.

We are also able to offer an approved insurance quote for all your insurance needs, as well as shower tray repairs, or for just some advice and quotations we are here to help, so why not benefit from our knowledge and experience and call us on: 01460 63320

Axminster Health and Wellbeing Centre

Needing a place to practise a complementary therapy or to host a business meeting?

Room Hire

Our comfortable and well equipped rooms offer massage couches, chairs, black out blinds and sinks for treatment sessions. We also cater for small meetings or larger gatherings for talks, workshops or exercise. Our room hire prices are very competitive.

Please visit the Centre, ring us on 01297 32331, or visit our website www.axminsterwellbeing.com to make bookings or for more information.

Therapy of the Month

Solution Focused Hypnotherapy – Deborah Pearce

Debbie works with clients who are looking for a more enjoyable experience of life. This may mean working with clients to reduce anxiety, or to help clients get a better night's sleep or to help clients become more confident. It may mean getting rid of unhelpful fears or phobias, or taming your 'inner critic'.

Debbie practises Solution Focused Hypnotherapy, which means that rather than focusing on problems Debbie encourages you to identify solutions that will work for you. Debbie's approach utilises Solution Focused Brief Therapy techniques, encouraging the client to adopt a more positive outlook on life. Call Debbie on 01404 813388 or 07939 840788 or email dpearcehypno@gmail.com

Coming soon

We are delighted to introduce Elizabeth Clayton our new Osteopathy practitioner to the Centre.

Osteopathy can help relieve pain, tension and stiffness. It can enable the client to feel more comfortable and help the whole body function more efficiently. Elizabeth pays attention to detail and aims to help people to help themselves, not just provide a quick fix.

Elizabeth considers all aspects of a person's welfare including physical and mental, exercise and relaxation, body-use, posture and nutrition, and the effects of physical and emotional stress.

Contact Elizabeth on 01460 220854 for more information and to book your treatment.

Wishing Well cancer support talks and workshops

Dates for your diary: 7th July Flowers and Gardens talk plus make your own table decoration, 14th July Writing Workshop with author Joe Hackett, 18th August Stone balancing demonstration with Adrian Gray.

Wishing Well is open to all every Thursday from 2:30pm, free refreshments available. Bursary funded complementary therapy treatments are also available for registered members. Please call 01297 32331 to find out more.

Crewkerne Pharmacy

CREWKERNE PHARMACY has been providing a valuable healthcare service to the local community for almost 4 years, from its modern pharmacy premises inside Crewkerne Health Centre. Open 7 days a week, their services are available to ALL local residents, not just those registered with the health centre.

As well as dispensing NHS and private prescriptions the team at Crewkerne Pharmacy can give you advice and treatment for minor illnesses, they stock a wide range of over the counter medicines and they can dispose of any unwanted medicines. In addition, they offer tailored advice to make sure you're taking your medication correctly and getting the best results – simply ask a member of the team about their Medicines Use Review.

The pharmacy can manage your repeat prescriptions and even deliver them to your home or workplace FREE of charge! If you're looking for support and guidance on making healthy lifestyle choices for you and your family, chat in confidence in their private consultation room with no appointment necessary.

For more information on their services, please visit www.crewkernepharmacy.co.uk or call in between 7am and 10.30pm Monday to Saturday and 10am to 5pm on Sundays.

The Foot Friendly Clinic
Mrs M Mcpadden

THE Foot Friendly Clinic is based in Miltons Yard, a small shopping area behind the Barclays bank in West Street, Axminster . Mary McPadden worked as a registered nurse(RGN)in the NHS for many years, before training as a Chiropodist/Podiatrist. Mary is registered with The Health and Care Professions Council (the government body which regulates health care professionals in the UK) and has been practising in the local area since 2001.

Mary specializes in the management and treatment of foot disorders and offers simple orthotics at reasonable prices as well as a range of footcare products. The aim of The Foot Friendly Clinic is to make clients comfortable and at ease whilst finding efficient solutions to their problems. Mary also visits care homes and works in the local community. If you would like to make an appointment please call into Unit 3 at Miltons Yard or phone 01297 625515 or 07946213310. The clinic is very accessible for customers with mobility problems.

hcpc registered www.hcpc-uk.org

Bowen Therapy and Energy Healing
Melanie Philip

BOWEN THERAPY & ENERGY HEALING

"Chains of Habit are to light to be felt until they are too heavy to be broken"

WE as human beings are truly creatures made up of habits. If you take some time to observe the way you think, the way you move the way you behave, the way you talk, you will see that many of your moments are very similar and repetitive.

This is also true of our energy it forms into patterns and grooves that although one day may have served us well, but is it still true for you today or is it proving detrimental to your health and wellbeing?

Bowen Therapy which works very closely alongside Energy Medicine works to bringing awareness to the habits of your body, your energies and the habits of your mind as all three of these weave together and are closely intertwined.

Many energy behaviours that appear irregular, without logic, or even counter to good health are leftover habits that once served a purpose but are now counter - productive.

Energy Medicine combines concepts and procedures from ancient healing and spiritual traditions with contemporary scientific understanding of health and healing. It can be used both as a complementary practice and as a health support system in its own right. It is at the cutting edge of both clinical and scientific understanding of how better to support health and healing and it reaches into the very heart of being human.

To learn more about this revolutionary combination of body and energy work and to receive an energy assessment please call Melanie 07715952896

"In every culture and in every medical tradition before ours, healing was accomplished by moving energy."

Albert Szent-Gyorgyi, MD
Nobel Laureate in Medicine

A pharmacy that's open early until late and 7 days a week!
@CrewkernePharm
Find us on Facebook
NHS prescriptions, over the counter medicines and healthcare products, and a wide range of other services available.
Crewkerne Pharmacy, Crewkerne Health Centre, Middle Path, Crewkerne, Somerset TA18 8BX
Tel. 01460 72781, info@crewkernepharmacy.co.uk
Visit crewkernepharmacy.co.uk
crewkerne PHARMACY
Better placed for your prescriptions
Opening Times
Mon - Sat: 7:00am - 10:30pm
Sun: 10:00am - 5:00pm

Room Hire
Axminster Health & Wellbeing Centre
Competitively priced
John Tweed Room £12 per hour
Therapy Rooms £6.50 per hour
Concessions appy for block bookings
Hanover House, Chard Street, Axminster, EX13 5DZ
www.axminsterwellbeing.com Call - 01297 32331

THE FOOT FRIENDLY CLINIC
For all your footcare needs
Mrs M. Mcpadden
HCPC Registered Chiropodist / Podiatrist
3 Miltons Yard, West Street, Axminster EX13 5FE
CALL 01297 625515 OR 07946 213310

BOWEN THERAPY & ENERGY HEALING
SPECIAL INTRODUCTORY OFFER FOR A LIMITED TIME ONLY
30% OFF YOUR 1ST FULL TREATMENT WITH ASSESSMENT
10% OFF THE NEXT 2 BOOKED FOLLOW ON TREATMENTS
Offer ends 31st July 2016
To make an appointment call Melanie on
07715-952896
www.bowentechniqueindevon.com

Healthy Feet

JANE qualified at Plymouth School of Podiatry in 1983 and since then has worked in both the NHS across the South of England and Cambridgeshire, as well as working Privately across Bridport, Beaminster and Cambridge. Jane has a broad range of Podiatry and Chiropody experience and specializes in the treatment of Foot and Heel Pain. Offering Appointments for both Adults and Children including treatments for all foot related Conditions.

Treatment options include the revolutionary 'Clearanail'. The pain free, inexpensive, non-invasive and most importantly effective solution to resolve discolored, thickened and crumbling nails. Clearanail is a safe and painless and has been developed by professionals using controlled micro penetration. Creating micro pathways in the nail plate allowing deeper access to the areas of infection without damaging the nail bed beneath. Daily treatment is then applied after the initial process leading to healthy looking nails. Clients are seeing changes in a matter of two or three weeks after spending years hiding their feet due to being ashamed of how they looked and trying to solve the issue with numerous alternative treatments. With only trained Podiatrists being able to offer this innovative new concept it is the sure stop to get your feet looking beach ready in time for the summer.

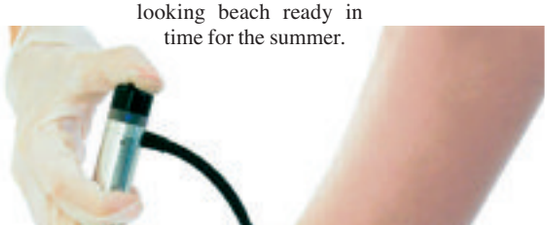

Healthy Feet
Axminster Chiropody & Podiatry
Jane Clare M.Ch.S.Pod M
FOR ALL YOUR FOOTCARE NEEDS
• Appointments for children, adults, sports enthusiasts
• Treatment for all foot related conditions
• Biomechanics and gait analysis
• 3D OPtical Laser Foot Scanner
• The very best orthotics available with a lifetime guarantee
Be confident this summer!
Get your feet beach ready!
Now offering - CLEARANAIL
(only available though your podiatrist)
Do you suffer from discoloured, thickened crumbling nails? CLEARANAIL is a safe and painless and has been developed using controlled micro penetration.
This creates micro pathways in the nail plate allowing deeper access to the areas of infection without damaging the nail bed beneath. Each tiny holes can be drilled in less than five seconds. Daily treatment can then be applied leading to clearing of the infection and healthy-looking nails in a short space of time.
Visible results are guaranteed within two weeks and the average cost to the patient for complete treatment is available at a fraction for that of painful laser treatments!
NO MORE FOOT PAIN!
Specialising in Nail surgery providing permanent long-term relief from in-grown toe nails
The Latest Technology in footcare 3D optical laser foot scanner
www.axminsterchiropody.co.uk | Tel: 01297 631043
1 Cridlake Cottage, Lyme Road, Axminster, Devon EX13 5BE

Clinical Hypnotherapy
Michelle Hague

Stress describes the feelings people experience when the demands made upon us are greater than the ability to manage them

HELPING you to take control of your life.

Stress describes what most people experience when the demands made upon individuals are greater than the ability to manage them. People can feel overloaded, under tremendous pressure and feel tense or emotional.

Stress affects everyone, young and old and is a completely normal reaction that will be experience by everyone from time to time when faced with new or challenging situations.

External stressors are sources of stress that we are aware of around us, these can include traumas, life experiences or simply daily hassles. Internal stressors are the sources of stress that are inside us and are often the most common sources of stress. They are the thoughts and feelings that pop into the head and cause unease, these can include unrealistic expectations, uncertainties, low self esteem and apprehensions.

The work place is also known to be a big influence in stress. A study found that more than half of people in work suffer from stress over a period of a year, and statistics show that a quarter of workers have taken time off sick due to stress and that stress is the leading cause of sick leave. Common causes of stress at work include; workloads, long hours, responsibilities, role expectations, bullying or harassment, lack of job security, poor working environment, and lack of support.

Stress can manifest itself as many different symptoms, ranging from physical to psychological and behavioural, and people may experience these to varying degrees. Physical symptoms can include; increased heart rate, sweaty palms, muscle tension, sleep disturbance, fatigue, vomiting, change in breathing patterns, dry mouth, headaches, nausea or dizziness, indigestion or heartburn and sudden weight loss or gain. Psychological symptoms can include anxious thoughts, irritability, low self esteem and confidence, inability to concentrate, feeling fearful, feeling unable to cope, difficulty making decisions, feeling negative and lack of interest in life, feeling alone, loss of creativity, withdrawal, frustration and confusion. Behavioural symptoms can include interrupted or lack of sleep , use of drugs or alcohol, a changes in appetite, avoiding situations, changing habits, nail biting, teeth grinding, neglect of physical appearance, lack of communication, putting off difficult jobs and giving excuses.

The first step in helping to manage the stress that you experience is to recognise what is happening is a natural response, then changing it. Michelle Hague is here to help you take control of your life.

Clinical Hypnotherapy can help to reduce stress and cognitive behavioural therapy and mindfulness have all been used to treat it. For more information or to see if Michelle can help you call 07761773563.

Podiatrist / Chiropodist
Lindy Parry

I HOLD my private chiropody clinic at Townsend House Surgery in Seaton.

I offer a range of treatments from a simple nail cut to nail surgery, and each treatment plan is priced accordingly.

The nail cutting only service is a shorter appointment and is ideal for those that don't have any other foot care needs. Others like to alternate nail cuts with chiropody treatments as it best suits their requirements. I always aim to work with the patient to find the best treatment plan to suit each individual. Patients feet are then monitored during treatment so that changes can be made should the need arise.

Diabetic patients who attend for chiropody will also have a diabetic foot assessment carried out during their first treatment, and will then be monitored and re-assessed as necessary.

My chiropody clinics are available to anybody seeking help with their feet and Townsend House and I look forward to welcoming you.

Bookings can be made by calling 01297 22956.

Lindy Parry
Podiatrist / Chiropodist
(BSc Hons Podiatry, MChS, HPC Registration number CH26100)
Townsend House Medical Practice Seaton
To make a booking please call
01297 22956

Clinical Hypnotherapy
Cognitive Behavioural Pain Management
With Mindfulness
Helping you to take control of your life
Michelle Hague
BA(Hons) Cert ed PDC Hyp PDCBHyp FBSCH
Clinic in Axminster
www.takecontrolofyourlife.co.uk
07761773563 / michelle@haguemail.co.uk

Traditional Acupuncture
Val Davis

Acupuncture can improve and maintain health and energy and enhance a sense of well-being

ACCORDING to traditional Chinese philosophy, our health is dependent on the body's motivating energy (qi) moving in a smooth and balanced way through a series of channels beneath the skin.

Acupuncture can affect the quality of qi, your body's vital energy, by the insertion of very fine needles into specific points along these channels. This stimulates the body's healing response and restores natural balance. Treatment is aimed at the root cause of your condition as well as your main symptoms. This approach helps with resolving your problem and enhancing your feeling of well-being. You may notice other niggling problems resolve as your main health complaint improves.

The type of conditions that I mostly see in my clinics include the following: arthritis, back pain and sciatica, poor circulation, low energy levels, hormonal/menopausal symptoms, pregnancy management, fertility problems, weight management, and addictions such as smoking. However, you don't have to be ill in the conventional sense to benefit from acupuncture, sometimes people come to see me because they are feeling low, unwell in themselves, or maybe not sleeping as well as they would like to.

Professional Acupuncturists spend at least 3 years training at degree level to become an Acupuncturist. We are then entitled to join the British Acupuncture Council and to use the letters Lic.Ac., B.Ac.C after our names. We also have public liability and professional indemnity insurance. Many of us have also studied at post-graduate level and are constantly updating our skills and experience.

So, why not give me a ring and see if I can help.

Val Davis, B.Sc., Lic.Ac., M.B.Ac.C.
(Member of British Acupuncture Council)
(20 years experience)
(01395) 578050
www.devonacupuncture.org.uk

TRADITIONAL ACUPUNCTURE

Val Davis, B.Sc., Lic.Ac.
(Member of the British Acupuncture Council)

Are you struggling with nagging health problems?

Have you ever tried Acupuncture?

Give me a call and see if I can help!

20 years experience

Appointments available in Sidmouth
Call me on (01395) 578050

Clinical Hypnotherapy
Samantha Davey

Freedom from anxiety

Do you find it difficult to switch off from negative thoughts? Are you fed up feeling stressed, anxious or tired? Do you avoid situations that make you feel anxious? If so hypnotherapy can help you to feel physically relaxed and mentally calmer, more positive and confident facing life and your future.

Samantha Davey, a registered hypnotherapist, says "Hypnotherapy can help you to overcome worrying, negative or critical thoughts – and the associated feelings - moving from fear and nervousness to confidence and belief in yourself…. enabling you to deal with life's ups and downs more effectively, and enjoy life more."

Hypnotherapy is a safe, enjoyable and proven therapy that often brings rapid results. Most people find it a relaxing, calming and up-lifting experience that can lead to transformation in many areas of life. All that's required is an open mind, desire to change, belief this is possible and willingness to fully participate. A recent client said "I feel a different person….I'm now far more relaxed and feel more confident in everything I do…the results have been far beyond my expectations."

Samantha offers a friendly, professional and supportive service in Seaton and Axminster. To book a free consultation call 07809 447720, or email info@hypno4freedom.co.uk.

Samantha Davey
Clinical Hypnotherapy
IBS • anxiety • stress • phobias
sleep problems • weight loss
Free consultations with
Free hypnosis CD
Appointments in Seaton & Axminster
07809 447720
www.hypno4freedom.co.uk
info@hypno4freedom.co.uk

Terry New Denture Clinic

Dentures from the comfort of your home

TERRY New's Denture Clinic offers a service that few can compete with. Terry has been in the denture business for more than 30 years, and got introduced to the business by a relative who was a technician as well.

He visits a lot of homes, and is one of the few practices in the country who is legally qualified to make dentures without the involvement of a dentist. He can make dentures straight to the public, which saves a lot of time and hassle.

"I do a lot of home visits, and meet a lot of people and go to a lot of residential homes,'Terry said. "I offer one on one service, at competitive prices.'

Prices are extremely competitive even for those with a limited budget. Terry also offers a den- ture repair service, while customers wait.

"As I work from home, I do offer service at weekends, if I am around."

Based near Ashcot in Somerset, Terry can do home visits within a 25 mile radius of his home. For more information call 01458 210039 or cut out and keep this advertisement for future reference.

QUALITY DENTURES AT GREAT PRICES...
FROM THE COMFORT OF YOUR OWN HOME

Terry New
Denture Clinic

Have the perfect denture measured, made and even fitted in the comfort of your own home with our home visits, or come to denture clinic for a consultation

• Complete Dentures Direct To the Public
• Denture Advice • Fast, professional Service
• Registered & Qualified Clinical Dental Technician
• 7 Days A Week Service
• Dental Repairs & Alterations While You Wait

Covering Somerset
01458 210039
Thomas Farm, Pedwell, Bridgwater TA7 9BN

SUPPORT FEATURE ADVERTISING

COST EFFECTIVE ADVERTISING

You provide us with a list of suppliers / companies who you think might want to take an advert in support of your business.

The benefit of this is that these adverts help to cover the cost of your space.

However much support you think you can get, we can run a support feature for you.

A half page, full page or even a double page spread.

LET US DO THE WORK FOR YOU

Take advantage of our free design service and experienced team of journalists who will come out to take photos and write editorial to promote your company and build your client base.

Pulman's from View newspapers in East Devon & South Somerset

Contact us: View From Newspapers, Unit 3, St Michaels Business Centre, Church Street, Lyme Regis, Dorset DT7 3DB
Tel: 01297 446057 | Fax: 01297 445607

or call one of our advertising team:
Jenna - 01297 446157 jenna.wellman@viewnews.co.uk
Lillie - 01297 446160 lillie@viewnews.co.uk
Verity - 01297 446151 verity@viewnews.co.uk | Matt - 01297 446163 matt@viewnews.co.uk

Pay NOTHING for 6 months

Then a fantastic rate of

5.9% APR Rep.

Credit is subject to application and status.
Terms and conditions apply.

Up To 45% OFF selected Windows & Doors

Say YES to AGS

With brilliant deals on our superior range of energy efficient windows, our stunning range of front doors and our affordable tailor-made conservatories, there has never been a better time to improve your home for less.

Contact us for your ***free*** quote today!
Call our experts on **0800 0933449**
Or email **info@agswindows.co.uk**

ENERGY EFFICIENT – SAVING YOU MONEY
BRITISH MADE – TRUSTED QUALITY
FULL AFTERCARE – PEACE OF MIND
BEST PRICE – HIGHEST QUALITY

www.agswindows.co.uk

AGS Windows
Doors & Conservatories

Authorised and regulated by the Financial Conduct Authority. AGS Home Improvements Devon Ltd of Teign Foundry, Brunel Road, Newton Abbot, Devon TQ12 4PB (company number 8506501) act as a credit broker and not the lender, and only offers credit products from Hitachi Capital Consumer. Hitachi Capital (UK) PLC is authorised and regulated by the Financial Conduct Authority. Registered in Cardiff no. 1630491. Registered office: Hitachi Capital House, Thorpe Road, Staines-upon-Thames, Surrey, TW18 3HP

HOMES SUMMER and Gardens

LET THESE LOCAL BUSINESSES MAKE YOUR HOUSE A HOME & YOUR GARDEN GLORIOUS

Hopson Blinds Ltd

HOPSON BLINDS are a professional family run business, established since 1965, offering a friendly and thorough service for domestic and commercial customers.

Why choose Hopson Blinds?

- Free measuring
- Free quotations
- Free fitting
- Repairs/renovations
- Manufacturers guarantee
- Established in 1965
- Competitive prices

10% discount with supply only products

Are you looking for high quality blinds for your home?

At Hopson Blinds, they stock and install high quality blinds to suit your requirements.

Whether you want a traditional roller blind, or a more modern Roman blind, Hopson Blinds have a variety of styles to suit your requirements. Blinds are stylish, warm and add a finishing touch to a room. They add privacy whilst being elegant. You can control the glare, heat and light with a range of their blinds.

Do you want stylish blinds for your conservatory?

Hopson Blinds offer a wide range of functional and stylish conservatory blinds for sale. Their team of experts offers help from choosing the fabric, to manufacturing the blinds and then installing them. Conservatory blinds help control the heat and glare, which enable you to keep cool during the summer months and provide insulation during winter months.

Do you need an expert to supply and fit a shutter for your home?

Hopson's shutters can compliment a contemporary look by adding that sleek, clean look to any living area, which can immediately transform your rooms by adding function and style or if you're looking for a more traditional look they have a choice of louvered or solid panels, natural stains and a carefully selected palette of painted finishes that will ensure your shutters blend into even the most traditional of surrounding.

Do you want a tailor made awning for your home or business?

Hopson Blinds have a wide variety of interior and exterior awnings for you to choose from.

They can also install your tailor-made awning for you. Whether you require a traditional shop awning or a folding awning for your home, they are on hand to supply and install the perfect one for you. Hopson Blinds offer a comprehensive range of blinds and awnings and provide a full repair, maintenance and recovering service for every domestic and commercial customer. You can be sure that with their high quality products and expert installation your new awning will be a great addition to your home or business.

Do you want a new garage door for your home or business?

Hopson Blinds offer a wide range of designs and colours for you to choose from. They supply and install electric garage doors ensuring a first class service.

Call us today on 01297 33488 to arrange a free, no obligation quotation. Alternatively, you can come and visit our showroom or on our website www.hopsonblindsltd.com for further details.

Alexander Paul Kitchens

THE kitchen is the heart of the home and at Alexander Paul Kitchens we know just how important it is to create a space that works for you. From the layout to which appliances are best suited to you, we'll guide you through every step of the kitchen design process, working with you to create a kitchen that meets all your needs and wants. From clever space saving kitchen storage and in-built appliances to the right mood lighting, durable worktops and mutli-function taps, Alexander Paul Kitchens sources from various manufacturers to offer you the very best value and a kitchen that will withstand years of busy family life.

We've a great range of cupboard styles to choose from, minimalist high gloss to traditional wood shaker designs, so you can bring a touch of contemporary cool or slice of country charm to your home. Our highly experienced fitters will install your kitchen to the very highest standards, making sure that you are completely satisifed with your Alexander Paul kitchen.

With such a great range of styles to choose from and with surprisingly low prices, a kitchen from Alexander Paul Kitchens will bring your home a room that you'll love for years to come.

Alexander Paul Kitchens is part of one of Devon's premier interior style destinations. Founded in 1999 and based in the heart of the Devon countryside, Alexander Paul began as an antique retailer and restorer, growing as its reputation has transversed not only counties and countries but also continents. Now with a dedicated showroom featuring beautiful farmhouse antiques, bespoke traditional and contemporary kitchens, and slate top furniture, flooring and worktops, Alexander Paul can be found at Unit 2, Fenny Bridges. Nr Honiton, Devon EX14 3GB, Tel 01404 851298. OPENING TIMES Monday - Friday 9am - 5pm, Saturday 9am - 1pm

Hopson Blinds Ltd est 1965

AMPLE FREE PARKING | FREE MEASURING, FITTING AND ADVICE

Visit our Factory Showroom to view all Internal/External Blinds

01297 33488

sales@hopsonblindsltd.co.uk /www.hopsonblinds.co.uk

Unit 13, Hunthay Business Park, Axminster, Devon EX13 5RJ

make it safe

Alexander Paul Kitchens

VISIT YOUR LOCAL KITCHEN SHOWROOM AT FENNY BRIDGES NR HONITON

INSPIRED DESIGN
QUALITY KITCHENS AT LOW PRICES
QUALIFIED LOCAL INSTALLERS
CURVED DOORS, CABINETS & WORKTOPS
MANY COLOURS & STYLES
DOOR REPLACEMENT SERVICE

NOW SUPPLYING QUALITY LAMINATE FLOORING
NOW A SPECIALIST NEFF APPLIANCE DEALER

Alexander Paul Kitchens is part of:
Alexander Paul Group
Unit 2, Fenny Bridges
Honiton, Devon EX14 3BG
01404 850881
www.alexanderpaulkitchens.com
kitchens@alexander-paul.co.uk
Mon - Fri: 9am - 5pm | Sat: 9am - 1pm

AP

HOMES SUMMER and Gardens

LET THESE LOCAL BUSINESSES MAKE YOUR HOUSE A HOME & YOUR GARDEN GLORIOUS

Protecteon Plus

"PROTECTEON-PLUS - Visit us at the Honiton Mobility Centre to view and try a range of Mobility Scooters. We are a local family run business that also supplies mains and battery powered security devices. Our trained engineers are always keen and ready to help out. We supply a repair and maintenance service for our purchasers too - with free local delivery and assembly of Mobility Scooters.

Also our riser recliner chairs are certified by FIRA - the leading authority on furniture testing. You can purchase these with confidence that they have successfully passed the relevant strength, stability and durability tests.

You are welcome to visit our showroom - however - if you prefer we can arrange for one of our mobility centre team to come and visit you in the comfort of your own home."

Manor Antiques Restorations

MANOR Antiques Restorations is a family run business with 20 years experience in the restoration and preservation of antique and period furniture.

The traditional craftsman's skills that they can offer range from veneering , marquetry, parquetry, cabinet making, wood turning, French polishing and sympathetic repairs, from the smallest scratch to the complete restoration of a piece of furniture.

In Manor Antiques' fully equipped work shop they are able to take on commissions for pieces of new or reproduction furniture made to the customers requirements .

They have an extensive portfolio which shows the high standard of work which is available for customers to look at to see the transformation of a restored piece of furniture. Manor Antiques also offer a carpentry and joinery service with items ranging from an ornamental oak front door, interior doors made from hard or soft wood, to fancy oak or pine plate racks. Their range is extensive and exclusive to your requirements. They can be found at Ellishayes , Coombe Raleigh which is on the Honiton to Dunkeswell road.

Before and (inset) after

Greenshutters Nurseries & Garden Centre

GREENSHUTTERS Nurseries & Garden Centre is a family run business nestled in the heart of the Somerset countryside. It is open 7 days a week and stocks an extensive range of plants. The Garden Centre has completely changed in the last few years with the layout being completely re-designed. There are new entrances from the road and into the Plant Area and the old-fashioned wooden greenhouse has been restored to its former glory with its bright, white painted wood. Most of the plants are now on tables so you don't have to bend down to look at them and the layout has been designed to make the walk around the plant area enjoyable.

This year Greenshutters Garden Centre is stocking a much larger range of herbaceous perennials and roses, including new and unusual varieties. There is also a new range of quality garden benches dotted among the plants, so you are welcome to wander around the garden centre and take a rest as you go. You can even sit and enjoy the view over Taunton Vale and the Quantocks.

The business also incorporates EVERGREENHEDGING.co.uk, one of the largest stockists of evergreen hedging plants in the country. Thousands of plants are grown every year on the nursery from small to large, mature hedging plants; the best sellers being Laurel, Leylandii, Photinia 'Red Robin' and Portugal Laurel. These are delivered locally or nationwide or can be collected from Greenshutters Nurseries and Garden Centre.

Greenshutters is run by Dr Roger Eavis, who bought the nursery in 1998 and the business has grown steadily every year since then. "We pride ourselves on good customer service and advice, good quality plants and I hope we have created a pleasant place to wander and enjoy the plants." says Roger, "We have a great team of staff who are always willing to help and give advice". Greenshutters Nurseries and Garden Centre is well worth a visit.

For more information visit their website at GREENSHUTTERS.co.uk or follow them on Facebook at Facebook.com/GreenshuttersGC.

HOMES and Gardens SUMMER

LET THESE LOCAL BUSINESSES MAKE YOUR HOUSE A HOME & YOUR GARDEN GLORIOUS

IEP Pest Control

Don't get "STUNG" with high Wasp, Hornet and Bee removal costs.
Give IEP Pest Control a "BUZZ".
Treatments from £40

Summer is officially here (Well so they say) Bees, Hornets and Wasps have started to Swarm and develop old or build new nests. IEP Pest Control offers all its customers wide range of modern treatments and equipment so no place is too high or too tight to reach. When it comes to unwanted Bees IEP Pest Control works closely with East Devon Bee Keepers, and try whenever possible to re-home your unwanted visitors. IEP Pest Control offers all its domestic and commercial clients a range of simple, effective, long lasting treatments and can arrange to block the points of ingress following any treatment.

"At IEP Pest Control we guarantee to beat any like for like quote or current service agreement"

IEP Pest control is an independent, local, family run business offering all of our clients, Domestic and Commercial a high quality bespoke solution to all of your pest prevention or control needs. Whether that is a one off treatment or a series of contracted monitoring visits **"Modern methods with traditional standards of service".** To arrange a visit call Neil today.

The key to our continued growth and success is based around offering all our clients discreet, professional pest control technicians who are experienced, highly motivated, fully qualified, BPCA certified and insured, linked to outstanding aftercare and **"Always treating wildlife with respect"**.

IEP Pest control offers our domestic and commercial clients a full and comprehensive range of Pest Control Solutions. All work or quotes start with a free in-depth investigation which is performed to assess your need ensuring you only pay for the treatments required. A report when requested is produced providing you with our recommendations and the possible treatments and options available. We then perform targeted eradication or monitoring followed by on-going protection and support.

We cover and deal with all types of Insect infestations, Wasp and Hornet removal, Rodent and Vermin control, Deer management, Bird proofing and control, live capture and relocation whenever possible and then protect your home or business from further incident.

Some of our most common prevention and treatment requests;

Sea Gull Spikes/Wires/Netting and other Bird Prevention methods, Wasp and Hornet removal, Moles, Mouse and Rat proofing and treatments, Carpet / Textile Moths, Flea treatments, Cockroaches, Bedbugs and many, many more….

Some of the markets we currently serve;

Facilities Management,Catering Establishments, Educational Establishments, Hotel Chains, House Builders, Restaurant Chains, Office Rental Companies, Landlords, Nature Reserves, Domestic Properties, Flats, Care Homes & Hospitals, Production Warehouses, Water Treatment Facilities, Recycling Centres, Pubs, Bars, Retail Shops, Guest Houses, Offices, Construction Sites, Housing Estates, Farms, Theme Parks, Airports, Garden centres and many others….

IEP Pest Control can offer you these services straight away, when you're current Service Contract is due for renewal or when you're looking into setting one up!IEP Pest Control "Proud sponsors Honiton RFC Under 12's"

Bee Wasp Hornet

Faraday Stoves

NEW to Faraday Stoves this year is Alfa Pizza, the top of the range brand of Italian outdoor stainless steel pizza ovens. We will be showing the versatility of these appliances with a cookery demonstration on Saturday 2nd July 11am to 3pm at our showroom in Honiton. If you are interested in outdoor cooking please join us to see these superb ovens in action and have a taste of the products of our cooking! We will also be offering a generous discount on the day.

Faraday Stoves is one of the oldest stove companies in the area, having been founded in 1979. Our showroom in Honiton has a superb range of display stoves and gas and electric fires. We pride ourselves on our ability to provide a complete service in house covering the design, building work, fireplace and hearth fitting and stove installation. All types of stove from solid fuel to gas and electric can be fitted. We have an enviable reputation for the quality of our work and our very responsive and personable customer service.

NEW ALFA PIZZA RANGE

Sterling Preservation

Damp Proofing, Timber Treatment, Building Preservation in Devon, Somerset and Dorset

ÅSTERLING Preservation Limited established 29 years, offers the very best Specialist advice on damp-proofing, timber treatment and building preservation. Authorised and approved by the prestigious PCA (Property Care Association) all staff are qualified, fully trained and time-served. We will survey, recommend and quote to undertake even the most onerous of building tasks.

Primarily covering Devon, Somerset and Dorset, our 5,000+ customers, include Local Authorities, National Trust properties, main Contractors, Surveyors, Letting and Estate Agents, Solicitors, Hotel/Pub Chains, and the general house owning public (both sellers and potential buyers) who have benefitted from Sterling's professional, practical and quality advice and solutions.

All works are undertaken to appropriate British Standard and Best Practice, as developed by the BRE/PCA, using quality materials to the correct mix and method.

With all damp proofing, timber treatment and building preservation backed by Sterling's guarantee and further protection available, underwritten via the GPI (division of the PCA), you can rest assured of satisfactory, long-term resolution of your damp, timber or building problems.

Preventative maintenance is always better than post event cure. Don't wait for damp and timber degradation to occur! Prevent it by treating your building immediately to guard against subsequent, expensive repairs.

www.sterlingpreservation.co.uk

IEP PEST CONTROL
INVESTIGATE ERADICATE PROTECT

Tel: 01404 891842
Mobile: 07446 851666
www.ieppestcontrol.co.uk
enquiries@ieppestcontrol.co.uk

"From Bedbugs to Bears, at IEP Pest Control we guarantee to beat any genuine like for like quote!"

IEP Pest Control offers its clients Domestic and Commercial services. Covering a full range of Pest Control solutions including Seagull and Bird Proofing.

Give IEP Pest control a "Buzz" today if your looking for a one off treatment or a full service contract.

"Modern methods delivered with traditional standards of service"

"Always treating wildlife with respect"

BASC The British Deer Society npta National Pest Technicians Association Game & Wildlife Conservation Trust

FARADAY STOVES est. 1979
WARMER BY NATURE

PIZZA OVEN DEMONSTRATION DAY
SATURDAY 2ND JULY 11AM TO 3PM

YOUR LOCAL, FRIENDLY, PROFESSIONAL STOVE SPECIALISTS

ALL YOU NEED UNDER ONE ROOF
WOOD, MULTIFUEL, GAS AND ELECTRIC, SURROUNDS, HEARTHS, AND ACCESSORIES.
COMPLETE SALES AND INSTALLATION SERVICE
FULLY INSURED AND WORK GUARANTEED.

SHOWROOMS AT
UNIT 6, PARK COURT,
HEATHPARK INDUSTRIAL ESTATE
HONITON
EX14 1SW
01404 44777
faradaystoves@gmail.com
www.faradaystoves.co.uk
HETAS

Sterling Preservation Limited

Damp & Timber Treatment Specialists

SOMERSET, DORSET & DEVON

CALL THE PROFESSIONALS
01823 480200 - 01308 458898
Mobile: 07771 666938
info@sterlingpreservation.co.uk

CARING FOR YOUR BUILDING and YOUR PEACE OF MIND
Established 29 years
PCA Property Care ASSOCIATION

HOMES SUMMER and Gardens

LET THESE LOCAL BUSINESSES MAKE YOUR HOUSE A HOME & YOUR GARDEN GLORIOUS

Chair Choice

AFTER a strenuous day in the garden or an exhausting day sightseeing our glorious countryside and coastal resorts we all need a nice comfy chair to come home to. At Chair Choice we have over 100 chairs on display with a large selection available for immediate delivery so you'll soon be sitting comfortably and dreaming of the day's events or planning your next outing.

During July we will be having a 'genuine' Summer Sale with large discounts on chairs and settees to order and from stock. If you bring this advert along we will be offering a FREE 5 year Stain and Accidental damage Fabric Warranty on Sherborne Upholstery Electric Rise & Recline chairs, giving you extra peace of mind when using your chair.

Chair Choice is a family business, established in 2001 by Keith & Gail McKenna. Keith is the third generation of his family involved in the furniture trade so you can be sure of expert, helpful advice with personal service.

We are located on the A358, 52 Furnham Road, Chard near B&Q. We have ample parking with easy level access to all parts of the showroom. So visit us today and you will soon be sitting comfortably!

Westcrete

WESTCRETE is a small, friendly, family business that has offered a professional and dedicated service to trade and retail customers for over 50 years. Westcrete provides quality landscaping and building supplies as well as ready mixed concrete and screed for collection or delivery. Our comprehensive range of natural stone & concrete paving slabs are sourced from quality manufacturers, including an excellent budget range that offers great value for money! A beautiful range of natural limestone and sandstone paving ethically sourced, is also available at very affordable prices.

Gardeners, landscapers and builders can benefit from our extensive product range including decorative aggregates, building & gardening materials. Westcrete supplies a crane off-load delivery service and mini-mix truck allowing us to deliver locally especially where access is limited.

Westcrete's excellent support service includes calculating quantities as required and giving advice to those wishing to do their own construction work.

Don't forget to check the Company's website www.westcrete-ltd.co.uk for their latest Special Offers, it also provides a useful selection of information and tips to customers from a beginners guide to laying a patio to technical advice.

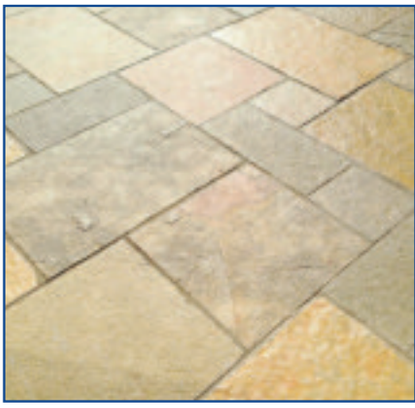

HOMES SUMMER and Gardens

LET THESE LOCAL BUSINESSES MAKE YOUR HOUSE A HOME & YOUR GARDEN GLORIOUS

Eden Garden Development

Eden Garden Fencing and Landscaping

AT EDEN Garden Fencing and Landscaping based in Seaton, Devon we have been building and installing quality Fencing, Gates and Decking, along with Landscaping, for some 15 years. This makes finding a Fencing Contractor simple by providing for all clients' requirements, large and small locally. The timber products side of Landscapers, Eden Garden Developments, offers a friendly, professional, integrated service and the Seaton, Devon base covers a 30 mile radius.

A timely example, given the present gusty conditions, is Garden Fencing, where this can be replaced or repaired, depending upon condition and the budget available. This can be either Close Board, Panel (with or without Trellis), Post and Rail or Picket Fencing. Eden Garden Fencing and Landscaping also supply and fit Gates (see insets).

Whilst we take pride in installing robust and durable fencing products, "cost leadership" is still at the forefront of the business, whilst keeping quality and the principles of design foremost. Much of the work can be done during Autumn and Winter when the ground is less compacted and this time is also perfect for renovating the garden generally. So by Spring many garden improvements can be ready to be enjoyed.

There is now a dedicated Timber Products website, www.edengardenfencing.co.uk, giving examples of the range and quality of workmanship. Additionally, information can be obtained by calling 01297 23596 (mobile 07977 415446) or visiting the general web pages at www.a1-environmental.com

Eden Garden Fencing
and Landscaping Seaton, Devon
Free Estimates
Tel.01297 23596
Mob.07977 415446
Close Board Fencing, Gates, Post & Panel Fencing, Decking, Sheds
www.edengardenfencing.co.uk

Greensleeves Nurseries

Greensleeves Nurseries

Our plants are healthy and happy,
Our service is friendly and snappy,
You'll come with a smile,
You'll linger a while,
Then leave with a boot full of plants!

ALSO FARM SHOP
Open: Mon-Sat 9am-6.30pm, Sun 10am-6pm

OPEN BANK HOLIDAYS
Lower Odcombe
(on the Montacute - Yeovil Road)
Telephone 01935 864166

Steve's Property Services

WITH the weather starting to warm up, it is now the perfect time of year to plan out your gardening requirements for the upcoming summer months! Here at Steve's Property Services, we cater to all manner of gardening jobs, such as lawn mowing, hedge trimming, small tree care, general maintenance and much more. As well as a comprehensive gardening service, Steve can also offer patio, driveway and decking cleaning. No job is too big or too small, and no matter what the weather, you can be sure of a professional finish and hard work until the job is complete. Now that we are moving towards the end of Spring and early Summer, gardening duties become more regular and it can be taxing to keep on top of after a hard day at work. With this in mind, it is a good time to think about setting up a maintenance plan to keep your gardens looking good throughout the summer weather, something that Steve's Property Services can cover for you. Please message Steve if you need any information or would like to book a free quote. Any property maintenance work that is required can be undertaken as well, again to a high standard and finish. For all your property and gardening needs, make Steve's Property Services your first port of call!

Steve's Property Services
Window cleaning • Carpet cleaning
Garden maintenance • Mowing
Hedge trimming • General property maintenance
Patio, driveway, decking jet washing
Email: spropertyservices2015@gmail.com
Tel: 01308 868913 or 07903379626
TRUST MARK
Find us on facebook
www.facebook.com/pages/steves-property-services/1057184014299348

Tip Top Trees

TIP TOP TREES offer a comprehensive range of expert tree services from

trees with preservation orders, roadside and dangerous trees to fruit tree pruning and we also sell barn stored seasoned logs. With a friendly team of skilled operatives who always leave every site Tip Top tidy. Sean and his team are all qualified in arboriculture meaning they have studied the science of trees as well as the use of practical machinery.

This can make all the difference as they know when and how to best carry out work to your trees. One satisfied customer said "Mr Kelly has the ability to "see" how a tree should look in its setting. This enables him and his efficient workmates to change a scruffy tree into an elegant addition to the garden.

Unlike many workers he always leaves the site in a tidy condition". Sean also holds an Advanced Arboricultural Technician qualification so, if you have a tree in an awkward space or near buildings, Sean will know the safest and best way to carry out the work.

TIP TOP TREES have been established for 18 years offering high quality tree care to BS3998 (2010). We offer a free site survey with no obligation please call on 01404 47103 or email on info@tiptoptrees.co.uk. See our website www.tiptoptrees.co.uk for references and a portfolio of our work.

TIP TOP TREES
City & Guilds NPTC
Professionals taking care of your trees
BS3998
Crown reduction, Shaping, Pruning & Felling
Also all other aspects of garden care, fencing & landscaping undertaken
Fully insured • Qualified Staff • References & Portfolio
Lantra Awards
Call for a free site survey
01404 47103
E-mail info@tiptoptrees.co.uk
www.tiptoptrees.co.uk
City & Guilds LEVEL 3 QUALIFIED

etchd
creative

DESIGN • WEB • MEDIA • MARKETING

etchdcreative is the South West's new design and media agency, based in Lyme Regis.

Drawing on the individual and collective talents of a young team of designers, with specialists in print, web and illustration, we offer a truly hassle-free service, tailored to each client's personal requirements, at very reasonable prices.

etchdcreative provides a complete range of design and media services, ideal for new businesses in need of a helping hand, established companies looking for a refresh, or personal projects, and everything in-between.

www.etchd.co.uk • info@etchd.co.uk

etchdcreative is a subsidiary of Capital Media Newspapers Ltd.

Planning the Perfect Garden Party

4 page pull-out

A 4 page guide to planning your perfect garden party in East Devon, West Dorset & South Somerset

Faraday Stoves

NEW to Faraday Stoves this year is Alfa Pizza, the top of the range brand of Italian outdoor stainless steel pizza ovens. We will be showing the versatility of these appliances with a cookery demonstration on Saturday 2nd July 11am to 3pm at our showroom in Honiton. If you are interested in outdoor cooking please join us to see these superb ovens in action and have a taste of the products of our cooking! We will also be offering a generous discount on the day.

Faraday Stoves is one of the oldest stove companies in the area, having been founded in 1979. Our showroom in Honiton has a superb range of display stoves and gas and electric fires. We pride ourselves on our ability to provide a complete service in house covering the design, building work, fireplace and hearth fitting and stove installation. All types of stove from solid fuel to gas and electric can be fitted. We have an enviable reputation for the quality of our work and our very responsive and personable customer service.

NEW ALFA PIZZA RANGE

Little Groves Nursery

LITTLE GROVES has all you need to get your garden full of colour, scent and taste this summer! We know summer has been a bit hit and miss so far so you may not have been out in the garden much. To tempt you outside we have some great bedding offers! Our bedding multipacks are buy 2 get a 3rd free, 9cm bedding pots are 5 for £9 and our geraniums are 4 for £10!

They also still have a great range of vegetable plants for your greenhouse and plot. Our sales beds are stuffed full of lovely perennials for colour year after year and we grow over 70 different herbs to get your taste buds going! The friendly and experienced team at Little Groves are always on hand to help with any of your gardening queries so come on over to the nursery.

Foresters Garden Buildings

BASED in Taunton, Foresters Garden Buildings have a range of sheds, summerhouses, playhouses and garden stores for you to choose from. Should you want something slightly more unique though, then their supreme range may be more suited to you.

The supreme range of garden buildings are fully customisable to suit your requirements from just being a large shed, garage or carport right the way through to a perfect shell for a home office or studio the choice is yours and the possibilities endless.

The heavy duty framework and higher eaves make them a lot more versatile than our other buildings.

Delivering to Devon, Somerset and Dorset, they do all the work for you with installation included!

Call today on 01823 481181 or visit their show site

Unit 1, Nightingales Farm, Lower West Hatch, Nr. Taunton, Somerset, TA3 5RH

FORESTERS GARDEN BUILDINGS

FREE Delivery & Erection

We manufacture Sheds, Summerhouses, Playhouses, Garages and bespoke designs.
Our show site is located next to Huish woods scout camp just off the A358 opposite Hatch Beauchamp

Save 15% for factory collection

Many buildings in stock or a quick turn around time possible

01823 481181

Please call for a free brochure and price list or visit our show site:
www.foresters-sheds.co.uk

Charmouth Stores

Charmouth Stores for all your outdoor eating and drinking needs

WE LOVE a challenge at Charmouth Stores and this year we have set ourselves the target of providing everything you need for your outdoor eating and drinking over the Summer. Because we are open until 9pm every night you can hold an impromptu party and rely on us for everything-and at very good prices too.

Our off licence is the best in the area and we always have lots of beers, ciders, wines and spirits on offer-see our advertisement below for a selection.

We also have very good prices for Heinz baked beans, Kettle Chips, Hellman's mayonnaise, Heinz salad cream, ribs, steaks, pulled pork, burgers, sausages, strawberries, cream, Kelly's ice cream, salad bags and coleslaw among other products.

Corn on the cobb, field mushrooms, salad stuff-our fruit & veg section has them all.

We also sell giants packs of Mega Marshmallows-£3.29 for 700 grams.

We now have three promotional bays with £1 deals and other unbeatable offers-come and see for yourself!

Planning for the weekend?

Use our free local delivery service. Order on Wednesday and Alex and Maria will deliver free on Thursday.

Minimum order £25 for free delivery within 5 mile radius.

BBQs, charcoal and more

We sell small and family size barbeques, Weekender grills and superb quality locally produced charcoal. Paper plates & cups, plastic tumblers, bbq skewers & napkins too

Freshly Baked Bread & Patisserie

- French Sticks
- Baguettes
- Rolls
- Loaves
- Croissants
- Danish Pastries
- Muffins

Breeze

Why not pop into Breeze, next door, for a selection of retro drinking containers to complete your meal.

CHARMOUTH STORES
OPEN UNTIL 9PM EVERY NIGHT

Nisa
making a difference locally

£5.49

75cl
La Delizia Prosecco

£9.99 89p

70cl 2 litres

£5.49

Offer includes Sauvignon Blanc
70cl

£8.99

15 x 440ml

Special Offers

150g
2 for £3

70cl **£11.99** 70cl **£12.99**

Special Offers

1 litre **£2**

400g **£1.40**

300ml **60p**

All offers on this page subject to availability. This offer period ends July 10th 2016.

Why go to the supermarket? | Tel: 01297 560304
www.charmouthstores.co.uk Email:charmouthstores@gmail.com

Fancy That Cake Co.

FANCY THAT CAKE CO, the multi-award winning cake company opened their new cupcake outlet at their shop in Fleet Street, Beaminster in early February. They are offering a wide range of delicious cupcakes, such as their ever popular Raspberry Ripple, Mint Choc Chip, Zingy Lemon, Fudge and Butterscotch and a few new flavours such as Ferrero Rocher, Rocky Road and Sticky Toffee. They also offer bespoke cake slices, brownies and flapjacks with dietary requirements such as gluten and dairy-free cakes available. The shop is now offering coffee to go as well as a few other tempting treats. They will, of course still make bespoke cakes to order as well as offering new Sugarcraft classes and cupcake parties for brides-to-be and simple cupcake parties catered for children.

Fancy That Cake Co can also be found at various local events throughout the year. Details can be found on their website www.fancythatcakes.net and for more information, pictures, and recipes please visit www.facebook.com/fancythat66.

The shop is open Tuesday to Friday 9am to 4pm and Saturday 10 to 2pm. For all enquiries or to place an order please contact Heather or Georgina on 01308 862242 or email fancytcc@gmail.com

It's the time of year when we Brits prepare to demonstrate our bravery, as we brace ourselves – no matter what the weather throws at us – to dine al fresco.

Ready to battle with the barbecue and wrestle unwieldy picnic tables, folding chairs and wobbly parasols?

You betcha - because nothing will deter us from enjoying that heady combination of good food and fresh air. Indeed, a recent survey by Karcher saw 80% of respondents state they'll persevere with plans for dining outdoors, regardless of showers or storms.

Nature, of course, may be beyond our control, but there's no excuse for a shabby table setting, as designers have transformed picnicware - once the poor relation of tableware - with stunning designs that make them suitable for use indoors and outdoors all year round.

So even if the skies let you down, at least make sure your setting is a feast for the eyes. And what better time to get cracking than National BBQ Week (May 30-June 4)?

We've grilled the foodie experts for their top tips...

FLORAL FEAST

Pretty floral patterns in soft shades conjure a country garden look, while bright blooms can evoke a sunny Mediterranean style.

"You can't beat an al fresco meal in a beautiful country garden. When my husband and I first started living together, I made a feast in our garden and got a violinist to come and play his favourite classical music. It was a pretty special date night," says Natasha Corrett, 33, creator of the Honestly Healthy foodie website, and author of Honestly Healthy In A Hurry (Hodder & Stoughton, £25).

"I keep food as simple as possible, with dishes such as Middle Eastern sweet potato salad, wild rice citrus and roasted radish salad, and beetroot burgers," she explains.

As for the settings: "I like a casual, informal look, with cutlery in kilner jars, so people can help themselves. My favourite tablecloth is white, with 'Healthy' hand-painted in huge green letters, [£375] from Summerill & Bishop."

TABLE TREATS

Marks & Spencer has a super range of melamine tableware to suit a traditional country garden tea party. Choose from the flower-scattered Spring Bloom designs, or the delicately patterned pink and white Rosalie collection, with side plates from £6 each. For a romantic occasion, a Spring Bloom 2 Person Wicker Heart Hamper, including plates, wine glasses, cutlery and table accessories, is a steal at £45. Their vibrant Peru melamine floral range is also a real winner: Salad Bowl, £8; Side Plate, £3; Round Tray, £15.

My favourite collection is Collier Campbell's Flowerdrop melamine range, featuring retro-style blooms on a white and aqua background: Dinner Plate £7; Side Plate, £6, Bowl, £6, Tumbler, £5. And for a luxury touch, consider a Ribbed Leaf Bowl, with matt nickel finish, £33, In-Spaces.

OUT OF THE BLUE

Blues are peaceful colours, conjuring sunny skies, glittering seas and lakes - which will raise cheer even if the weather isn't co-operating!

"Nature offers what the indoors can't - natural beauty. I love the combination of water and a lush green landscape, so being beside a lake, an ocean, a river or a pond is my perfect setting for a picnic meal," says New Zealand-born chef Peter Gordon, author of Savour: Salads For All Seasons (Jacqui Small, £25).

"My most memorable al fresco meal was cooking and eating freshly caught sea-food and summer fruits on a boat jetty at beauty spot and wildlife haven Waterfall Bay, in Marlborough Sounds, New Zealand. Everything was perfect, from the weather to the food; I thought I'd died and gone to heaven.

"I favour a rustic look for a table, with a plain white linen tablecloth, candles even during the day, and definitely chairs with backs, even if they're canvas, because comfort is all."

TABLE TREATS: Painting walls, fences and furniture in blue shades will set the scene, and Cuprinol's Garden Shades range includes some beautiful blues, such as Iris and Forget-Me-Not, £23.49 for 2.5L.

Talking Tables makes creating stunning settings easy, and their Coastal collection is well-priced and attractive. A stripe or spot design Bone China Mug, £8.50; Melamine Plate, £5.50, and Paper Lanterns, £10 for pack of three.

House of Fraser's Linea Home range has an appropriate seaside-inspired Regatta collection, with fish design mugs, bowls and plates, currently on sale (so snap them up fast!) from £2.50 each, House of Fraser. Enjoy a clear horizon with blue Sky Coasters, £16 for set of four, Barnaby & Co.

▲ Garden Shades paints, including Iris Blue and Forget Me Not, 23.49 for 2.5 litres, by Cuprinol enhance an outdoor setting. PA Photo/handout.

▲ Flowerdrop Melamine range, dinner plate 7; side plate, 6, platter, 8, bowl, 6, and tumbler, 5, all available from Collier Campbell. PA Photo/handout.

HOT HOUSE TABLE

Turn up the temperature with a sultry setting, full of lush green foliage and tropical birds.

"I'm hooked on eating outdoors because it feels so liberating not to have four walls around you. My forthcoming wedding will be held in Puglia, Italy, followed by an outdoor banquet," says Shirin Kouros, who's co-authored, along with business partner Yasmine Larizadeh, The Good Life Eatery Cookbook (Ebury Press, £20). "We will be in the hilltops, surrounded by olive groves and looking out over the coast. I've already had a highly enjoyable tester session with family and friends, so I know it's going to be perfect.

"The menu will be just like our food - healthy, delicious and featuring dishes from our new book, inspired by a melting pot of cultures, from Mexican to Californian and Iranian.

"My table style is simple. I hate fuss, so sometimes I'll have just a table runner, otherwise a linen or cotton cloth, lots of fresh flowers in jugs, bowls of fruit, and pretty glassware."

▲ La Selva tableware, from 2-14, available from John Lewis. PA Photo/handout.

THE ULTIMATE LEISURE GUIDE FOR
EAST DEVON & SOUTH SOMERSET

View2

Harp and viola duo to play two Somerset concerts

Oliver Wass and Luba Tunnicliffe to play Concerts in the West shows

See page 41

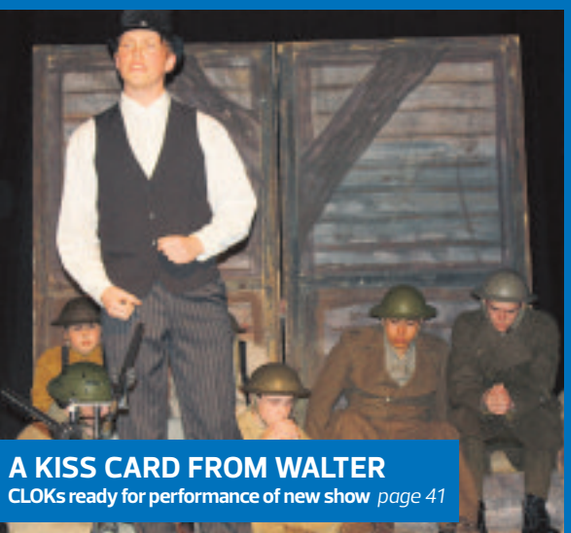

A KISS CARD FROM WALTER
CLOKs ready for performance of new show *page 41*

PEDIGREE JAZZ BAND
Jazz group to play Ilminster Arts Centre *page 43*

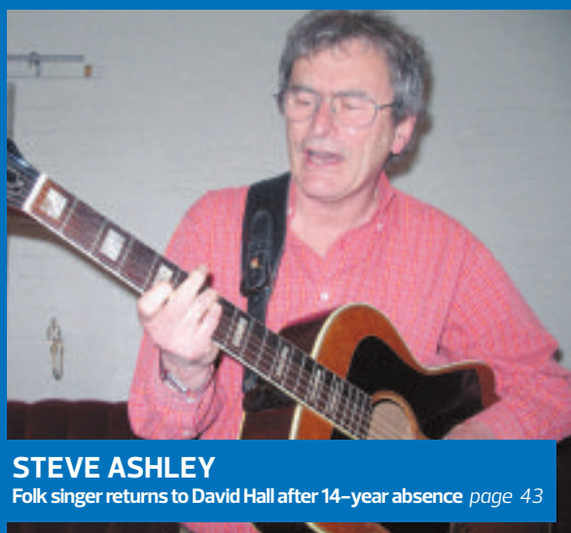

STEVE ASHLEY
Folk singer returns to David Hall after 14-year absence *page 43*

Diary Dates

UNTIL TUESDAY JUNE 28TH

AXMOUTH: Woollen Woods Art Installation in the Community Woodland Orchard, Combe Farm, Axmouth EX12 3DU. The 'Woollen Woods' is a fun way to bring craft and nature together and is part of an annual UK wide celebration each May organised by Voluntary Arts Week. You can come and visit our display in the Woodland Orchard any time through the signed gate off Higher Lane in Axmouth. Family Activity sheets will be available in the shelter.z

TUESDAY JUNE 28TH

SIDMOUTH: All Saints Tea Dance for Childrens Hospice SouthWest, 2.30pm. Every fourth Tuesday of the month. 01395 577122

OFFWELL: Offwell Sports and Social Club, Skittle Night for highest score, 7.30pm. Bar open. info 01404 831527, proceeds to ORG&VHC charity no 300915.

CREWKERNE: Computer Group at Henhayes Centre – Questions answered and help provided. 10.00 am to 12 noon, £2.00.

CREWKERNE: Tuesday Welcome Group at Henhayes Centre. £2 per session. For people 70/80+ who like to meet other people and enjoy a few activities like painting, pottery, music, quizzes and occasional bingo. Transport can be arranged and members usually stay for a cooked lunch priced at £5.50. Please call 01460 74340 for further details.

CREWKERNE: Knitting/sewing group. Come and enjoy a knit and natter afternoon and make items for sale at the Centre. 2 - 4pm.

WEDNESDAY JUNE 29TH

COLYFORD: ARC Axminster Benefit Concert at the Colyford Memorial Village Hall, Swan Hill Road (EX24 6QJ). Pop, Rock, Motown, Gospel and World Music from The Courage to sing East Devon choir with special guests The Rhythm of Life (RD&E Hospital Staff choir). Tickets £7 at the door (or £5 in advance from Archway Book Shop Axminster) For more details call 01297 792874 www.thecouragetosing.co.uk

OFFWELL: Offwell Sports and Social Club, Bingo, doors open 6.45pm eyes down 7.30 pm,Bar open, info 01404 831527 proceeds to ORG&VHC charity no 300915.

CREWKERNE: Bingo at Henhayes Centre – Cash prizes – "eyes down" at 2.30pm

THURSDAY JUNE 30TH

SIDMOUTH: Market in St John's building, Blackmore Drive. 9–4pm. Variety of stalls, hot and cold food, refreshments available. Free entry.

COLYTON: Guided History Walks around Colyton. Starts 2pm from the town car park, lasting approx 1 hour. £3 per head, under 16s free. Includes visit to the Heritage Centre. Booking not needed, and regardless of weather. For more details call 01297 552514 or 33406, or visit www.colytonhistory.co.uk or www.colytonheritagecentre.org

AXMINSTER: Music at the Minster Church in Axminster. The 32nd Lunchtime Concert Season presents "Jazz Piano" performed by Emily-Keziah Green. 12.30pm - 1pm. Free admission. Light lunch available. All donations are in aid of the Minster upkeep.

CREWKERNE: Crewkerne Folk Dance Club in St Bartholomew's Church Hall, Abbey Street, 8-10pm. First visit is free (£2.50 thereafter) and every dance is 'called and walked through'. No need for partners or dress code. Refreshments are included and a very warm welcome. For more details, contact Denise Smith 01460 77320 or Leslye Stansfield 01460 75760.

OFFWELL: Offwell Playing field, Nr. Honiton, Family Rounders followed by Bar b qu, Tea and cakes. Start 6.00pm. Bar open, info 01404831527 proceeds to ORG&VHC charity no 300915.

CREWKERNE: Over 50s Keep Fit at Henhayes Centre – 10.00 am to 11.00 am. £2.50 for members/ £3.50 for non- members.

CREWKERNE: Physio Fit at Henhayes Centre – 10.00 am to 11.00 am. £2.00 for members/ £3.00 for non- members.

FRIDAY JULY 1ST

SEATON: Seaton Eats Boutique. An evening street food market overlooking the sea. 5–9pm in Jubilee Gardens.

CREWKERNE: Sequence Dancing at the Victoria Hall from 1.45pm to 4 pm.Tea and Biscuits. Raffle £2 per person. More details call 01935 415520 or 01308 862866

OFFWELL: Offwell Playing Field, Nr. Honiton Race Night with Moon Hoppers also Chilli Supper, Starts 7.30pm, Bar open, Info, 01404831527, proceeds to ORG&VHC charity no 300915.

FRIDAY JULY 1ST – TUESDAY JULY 5TH

BEER: First World War exhibition. Biographies, diary extracts, photos, telling the stories of men who survived the war, as well as those who died, and marking the centenary of the battles of the Somme and Jutland. Also a special showing of the silent documentary film 'The Battle of the Somme', accompanied by music from the oldest Wurlitzer cinema organ in the country. Exhibition in the Congregational Hall, Fore Street. Film at 5.30pm on Saturday 2nd in the Congregational Church, Beer. Admission to exhibition and film is free.

SATURDAY JULY 2ND

CHARD: A singing for pleasure day with Trevor Lloyd Jones. Prompt start at 10.00 am – 4.00 pm. Sopranos, Altos, Tenors and Basses welcome – all music provided. Ability to read music a bonus! £15.00 to include tea, coffee, squash, biscuits (bring your own lunch). At Main Hall, Holyrood Academy, Zembard Lane, Chard, TA20 1JL Contact telephone – 07768 028572, email – singingdaywithtlj@gmail.com

HONITON: Honiton Table Top Sale, Mackarness Hall. 8.30 - 12.30. A variety of interesting stalls Inc. Brick a Brac, Books, Plants, Jewellery, Toys , Tools, Knitted goods, Haberdashery and lots more. Refreshments, Come along and Take a look. Other dates for your Diary August 6th. Spaces available. Tel . 01404 41858

AXMINSTER: Annual Beer, Cider and Music Festival from 2pm on the Trafalgar Way Showground. Tickets available from Axminster TIC. For more details call 01297 34386.

OFFWELL: End of Week Fun Night, Offwell Playing Field, Nr. Honiton, Car Boot Sale 5.00pm, Tug of War, 7.00pm, side shows, games, Fish and Chip Van, Welly Wanging, Bottle Stall, Cake Stall Whiskey stall and much more. 5.00 pm onwards. Bar open, further info 01404831527, proceeds to ORG&VHC charity no 300915.

OFFWELL: Offwell Playing Field, Nr. Honiton, Car Boot sale, starts 5.00pm £5.00 per car, entry free, further info or to book 01404831527, proceeds to ORG&VHC charity no 300915.

SEAVINGTON: Summer Quiz Night to be held at The Millennium Hall, Water Street, Seavington St Mary TA19 0QH. Tickets in advance from Seavington Community Store (adjacent to the hall). Price £8 to include Ploughman's Supper. Bar from 7pm. Quiz start at 7.30pm. Make up a team of 6 or take pot luck on the night. Proceeds in aid of the Community Shop and Cafe.

COMBE ST NICHOLAS: Combe St Nicholas primary school summer fair held at the school on 12pm-3pm. Fire Engine,Kingston Exotic Animals, Police dog demonstration,Kelly Leigh Dancers, Pony rides, children craft activities and games, stalls, pocket money toys, tombola, raffle, BBQ, bouncy castle and lots more.

BEER: Annual Street Collection from 9am to 6pm. Collection throughout Beer. Additional collectors need and welcome. Telephone (01297) 23040. Email wac500@hotmail.co.uk. Part of Beer Lifeboat Week.

BEER: Brew for the Crew from 10am to noon at the Mariners Hall. Come along for teas, coffee, cake, raffle and stalls. Part of Beer Lifeboat Week.

BEER: Quiz Night at Beer Social Club. Doors open 7.30pm. Quiz Night Starts 8pm. Entry £1.50 per person. Teams of 4. Prize and certificate for winning team. Part of Beer Lifeboat Week.

SEATON: Summer Fayre in The Square Seaton (near Lloyds bank) 9:30am till 1pm. In aid of Seaton Hospital and Seaton Friends Hospiscare @ Home. Lots of stalls including Plants, Cakes, Antiques, New clothing, Books and raffle. Also health stands, including Memory Matters, Free Mole and health checks. Healthy BBQ by HALFF and music from Tina Bridgman. If raining, in Seaton Town hall.

SUNDAY JULY 3RD

CHARD: Chard Camera Club will be holding their end of season Mystery Trip by coach leaving from Boden Street for the day.

UPLYME: Uplyme and Lyme Regis Horticultural Society coach trip to The Garden House, Buckland Monachorum, near Yelverton. This is a real plant-persons paradise with 10 acres of gardens to see and should be at its best for our visit. The coach leaves Uplyme Village Hall at 9:15am - book your place as soon as possible with Robin Britton on 01297 442794, at a cost of £20 per person.

BEER: 11th Annual Duck Race Day. Part of Beer Lifeboat Week.

BEER: Collection and RNLI information at the door of the Craft Fair Mariners Hall from 11am to 5pm.

BEER: Duck Art Competition. Bring your entries to our Shop at Jubilee Gardens by 2pm. Open to all ages. Judging after the Duck Races.

BEER: Visit by Lyme Regis Lifeboat "Spirit of Loch Fyne" at 2.30pm (subject to weather and operational requirements).

BEER: Duck Races Down Beer Brook start at 3pm.. Part of Beer Lifeboat Week.

MONDAY JULY 4TH

AXMINSTER: Carnival Bingo at the Guildhall. Doors open 7pm, eyes down 8pm.

More Diary Dates on page 44

Deadline is Friday 4pm for the following Tuesday's publication. Please ensure dates are included for all listings - weekly listings without dates may not be published.

CAR BOOT SALE
AXMINSTER SHOWGROUND • EX13 7RA
EVERY SUNDAY 1-4pm
On 50 acre site, all sellers, cars, vans & trailers
£7 for as much room as required.
No Dogs allowed on site
Strictly no helpers or buyers before 1pm
No need to book, gates open to sellers 11am
For further information tel: 07511 195858 or 07979 845914

ILMINSTER
arts centre
AT THE MEETING HOUSE
ANOTHER DIMENSION
Until Sat 2 July
Last chance to see!
THE PEDIGREE JAZZ BAND
Friday 1 July 8pm
Tickets £14 (pre-show supper £13 at 7pm, must be pre-booked)
A nostalgic tribute to traditional jazz - by some of the best in the business!
A WEST COUNTRY BESTIARY
Sunday 3 July 3-5pm
Preview of Nancy Farmer's latest exhibition - come along and meet the artist and see her fabulous & fantastical Somerset inspired paintings. Free. All welcome.
Box Office: 01460 54973
www.themeetinghouse.org.uk
info@themeetinghouse.org.uk
East Street, Ilminster, Somerset. TA19 0AN.
Open Mon-Fri 9.30-4.30, Sat 9.30-2.30.

The Henhayes Community Centre in Crewkerne
Open to all 5 days a week for lunch, tea or coffee 9am to 4.30pm and Saturday mornings for coffee or tea and cakes from 10am to 12 noon
Licensed premises
The Centre can also be hired
LOOK WHAT'S ON
Every Tuesday
Welcome Group
Open to anyone who likes a social atmosphere
10am – 2pm
Activities – games – quizzes - entertainers
Lunch available
Interested?
First session free just pay for lunch and drinks.
Advance Notice
Next Special Lunch
Friday15th July
ROAST PORK / LEMON SPONGE
The Henhayes Community Centre, South Street Car Park, Crewkerne
Tel: 01460 74340
www.henhayes.co.uk

ROYAL OAK FARM
Farm Shop, Plants and Lots More
Summer Opening Hours
Open daily 9.30am - 5.30pm
Pick Your Own Gooseberries
Strawberries will be ready soon
Morning Coffee and Homemade Cakes
Homemade light lunches
Award winning cream tea - yummy!
Served in pleasant gardens. Marquee and tea room.
Cotleigh, Honiton, Devon EX14 9LF
(Between Cotleigh and Stockland)
01404 831223 www.royaloakfarm.co.uk

DEVON'S MULTI AWARD WINNING FAMILY DAY OUT
World of Country Life
Magical Memories of days gone by
Find us on
Devon's All Weather Whole Family Day Out
ANIMALS | PLAY AREAS | MUSEUMS | ENTERTAINMENT
01395 274533 worldofcountrylife.co.uk

LOWER BRUCKLAND NATURE RESERVE
signed from the A3052 near Boshill cross, EX13 8ST

"EAST DEVON'S HIDDEN GEM"
and Ratty's Tearooms
Serving morning coffee & afternoon teas.
Open Thursday - Sunday 11.30am - 5pm
Call Jo 07596 715203
www.natureindevon.co.uk

Send your diary dates to rob@viewnews.co.uk

New venue added to Concerts in the West circuit

Oliver Wass and Luba Tunnicliffe

FOR its July concert tour, Concerts in the West has added a new venue - The Dance House in Crewkerne - to its selection of distinctive arts centre venues in Ilminster and Bridport.

Audiences across the border in West Dorset and East Somerset now won't have so far to travel to see the supremely talented young harpist Oliver Wass perform in partnership with the highly accomplished viola player Luba Tunnicliffe.

Both Wass and Tunnicliffe are brilliant, award winning musicians whose outstanding abilities has won them scholarships to the prestigious Guildhall School of Music & Drama. They are both already experienced soloists with a string of concerts at top venues to their names.

Oliver Wass has a First Class Honours degree from the University of York where he was awarded the highest ever final recital mark at the University, as well as the Blake music prize. He has won many other competitions, including three concerto prizes in 2014 alone and is now in his first year studying on a full scholarship at the Guildhall School of Music & Drama.

A former scholarship student at the Guildhall, Luba Tunnicliffe won the Max and Peggy Morgan Award in 2012 with the Bartók Viola Concerto and was the viola soloist in Mozart's Sinfonia Concertante with Alexander Janiczek and the Guildhall Chamber Orchestra at the Milton Court Concert Hall in 2014.

Oliver Wass and Luba Tunnicliffe perform at Ilminster Arts Centre on Friday, July 15th at 8pm. Tickets are £15, and a pre-show supper is available for £13 but must be pre-booked. To book call 01460 55783 or visit www.themeetinghouse.org.uk.

The duo will then play at The Dance House, Gouldsbrook View, North Street, Crewkerne on Saturday, July 16th at 7.30pm (doors 6.45pm). Tickets are £15, available in advance by emailing concertsinthewest@gmail.com

A thrilling evening of Pop, Rock, Motown, Gospel and World Music

THE COURAGE To Sing East Devon Choir is thirty people strong now and has been going for just over a year. You don't need to be an experienced singer to be in this choir, you just need to want to experience the uplifting feeling of the great music the choir sings. There are no auditions and it meets weekly during term times in Kilmington, East Devon.

This is a special concert for ARC a registered Axminster based charity which is completely self-funded by donations and community action like this concert. ARC operates a counselling service through The Axminster Medical Centre supporting local residents seeking help through difficult and challenging times of profound change and loss.

With great pleasure The Courage To Sing welcomes the very fantastic RD&E Hospital staff choir, appropriately called The Rhythm Of Life, to be special guests at ARC Axminster Benefit Concert on Wednesday, June 29th. You can expect to be rocking in the isles with an uplifting and inspiring performance from them. Both choirs show what is possible from ordinary non-singers some of whom had absolutely no experience of singing in a choir before they joined either of these choirs.

The Courage to Sing choir has just finished recording a CD from which profits of copies sold at the concert will also go to ARC.

The choir's musical director is independent recording artist Lorrayn de Peyer who also offers musical team building courses to local organizations and corporation's staff and guests wanting to experience the benefits of singing and how it can transform groups in a positive way. Please come and support us at this fun concert not to be missed if you like a good rock music choir.

Tickets for the concert this Wednesday, June 29th at 7.30pm are £5 in advance (from Archway Bookshop) or £7 at the door. The concert takes place at Colyford Memorial Village Hall, Swan Hill Road, Colyford.

■ The Courage To Sing East Devon Choir meets every Monday evening from 7-8.30pm during term time at Kilmington Village Hall. For mroe details visit www.thecouragetosing.co.uk, call 01297 792874, or email info@thecouragetosing.co.uk

CLOKs performance highlight the plights of the people of Chard in the First World War

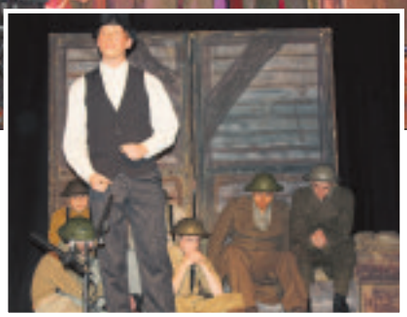

'A KISS Card from Walter', written especially for CLOKS by June and Dave Walsham, is about real people from Chard and all the brilliant things Chard did during WW1.

In collaboration with Chard Concert Brass, this is a show that will become part of Chard's history. Produced and directed by Maria Farey, this show will be moving, honest and at times extremely sad but this group of delightfully talented young people will also find a way of bringing out the happiness, comradeship and love from within these stories. A huge amount of work has been put into this production from lots of different people. Over 200 costumes will help to transport our audience members into 1914 along with the brilliant lighting, sound and set. Despite having GCSEs and A Levels around this time, our cast members have showed commitment and loyalty to this society, which it is clear to see they all love being a part of. Performances take place on Wednesday, June 39th, Thursday, June 30th and Saturday, July 2nd. Unlike other years, there will be no performance on Friday, July 1st, but two performances on the 2nd - a matinee at 2.30pm and an evening at 7.30pm.

Tickets, £8 for adults and £5 concessions, are on sale from Barron's, Chard. Performances are in the Guildhall, Chard.

We look forward to seeing you there!

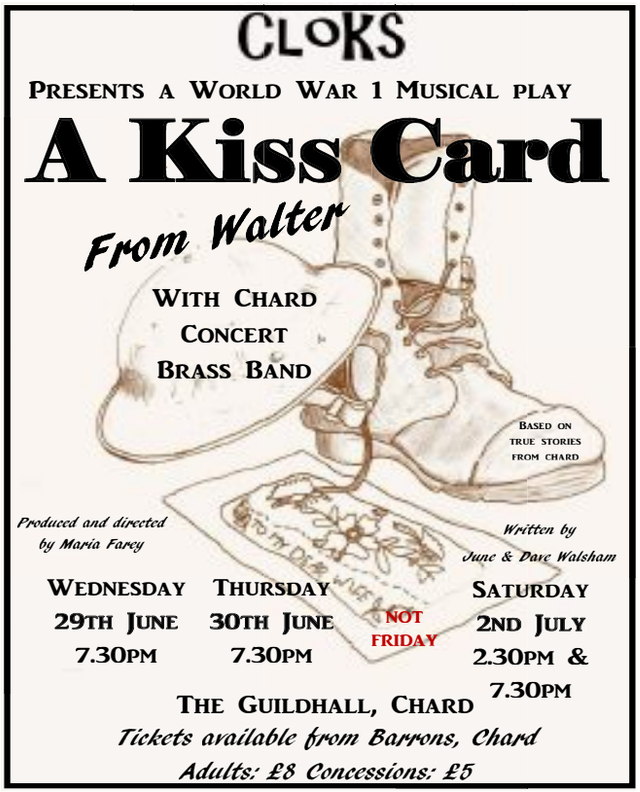

MARINE THEATRE
LYME REGIS

Tour de France and Naomi Klein

VENTOUX
Thursday 30th June
Onstage: 6.00pm / All tickets: £10.00
Adrenalin-fuelled play about Lance Armstrong and Marco Pantani's cycle race in 2000 ahead of Tour de France 2016.

ELECTRIC DREAMS
Thursday 7th July
Onstage: 7.30pm / Age suitability 14+
Full Price: £12.00 / Concessions £10.00
TheatreFriends discount/ LYT can come for £1!
Theatre thriller inspired by the ideas in Naomi Klein's Shock Doctrine

COMING SOON!
Mods and Rockers
Which side were you on?
Thursday 15th July
Onstage: 8.00pm / Full Price: £14.00/ Concessions £12.00
Please specify seating or standing on purchase.
Musianship, fun, entertaining 60s tribute band. Dress to impress

BOX OFFICE: LYME REGIS TIC 01297 442138 OR BUY ONLINE AT WWW.MARINETHEATRE.COM
SUPPORTED BY LYME REGIS TOWN COUNCIL AND WEST DORSET DISTRICT COUNCIL

Diary Dates

MONDAY JULY 4TH

SEATON: Willow weaving edging hurdles, 10am to 4pm. Create your own natural willow structures to add the finishing touches to your garden with an expert from Windrush Willow. A one day workshop for beginners. No experience necessary just two good strong hands required. Booking required, £40 per person including all materials and instruction. eastdevoncountryside.co.uk, 01395 517557, Reed Base, Seaton Wetlands.

AXMINSTER: Simple Healthy Cooking Demo with HALFF (Health and Local Food for Families). 10.30-12.30. Free healthy cooking demonstrations offering nutritional advice and cooking hints and tips for people who care for others. Includes a free meal to take home! At the HALFF Food Hub, South Street, Axminster. No need to book, just turn up, it's free. Call Ros on 01297 631782 for more information or email admin@halff.org.uk.

SEATON: FREE informal walk and/or talk about the atory of the Jurassic Coast, at Seaton Jurassic. Donations welcome. Any more information email jack@seatonjurassic.org or phone 01297 300 390

MISTERTON: Bingo at Misterton Village Hall. Doors 6.30pm, eyes down 7.30pm.

TUESDAY JULY 5TH

AXMINSTER: Axminster Probus Club for retired and semi-retired business and professional men meets at 10.00 for 10.30am in a private room at the A35 Pit Stop, Gammons Hill, Kilmington for a talk by Mac Maclaren entitled 'The Sharp End of the RNLI' and an optional lunch. For further details ring 01460 220528.

SEATON: Free talk about how geology has shaped settlements at Seaton Jurassic. Donations welcome. Any more information email jack@seatonjurassic.org or phone 01297 300 390

CREWKERNE: Computer Group at Henhayes Centre – Questions answered and help provided. 10.00 am to 12 noon, £2.00.

CREWKERNE: Tuesday Welcome Group at Henhayes Centre. £2 per session. For people 70/80+ who like to meet other people and enjoy a few activities like painting, pottery, music, quizzes and occasional bingo. Transport can be arranged and members usually stay for a cooked lunch priced at £5.50. Please call 01460 74340 for further details.

CREWKERNE: Knitting/sewing group. Come and enjoy a knit and natter afternoon and make items for sale at the Centre. 2 - 4pm.

WEDNESDAY JULY 6TH

SEATON: Jurassic Folk and Jam Club at Eyre Court, 2 Queen Street, 8-10.30pm. Music and song for all to enjoy. Free admission for musicians, singers and spectators. For more details call 01404 46451or 549903, or visit www.jurassicfolkandjam.com

COLYTON: Colyton, Colyford and District Memory Cafe at St John Hall, King Street, 2-4pm. We will be reminiscing about the holidays and outings we all enjoyed at the seaside. With ice cream, funny postcards and much more we are sure to have a sunny afternoon. So if you, a friend or a loved one are experiencing memory loss or have been diagnosed with early dementia why not come along and join in. For more information ring Diane on 07970 626774 or email Diane.ddean@btinternet.com

SIDMOUTH: Sidmouth College Guitar Orchestra, featuring Sidmouth Ukelele Strummers and Singers. Solo items by Ollie Hickman and Nick Birt. At Sidholme Music Room, Elysian Fields, Temple Street. 7.45pm. Free admission, buckets at the door for Restoration Fund.

CLAPTON: Clapton & Wayford Village Hall - sew, knit & natter, 10.30am, all welcome; details from 01460 72837.

CREWKERNE: Bingo at Henhayes Centre – Cash prizes – "eyes down" at 2.30pm

THURSDAY JULY 7TH

AXMINSTER: Music at the Minster Church in Axminster. The 32nd Lunchtime Concert Season presents "Harmonie Musicke" (mostly Mozart) performed by Woodbury Wind. 12.30pm - 1pm. Free admission. Light lunch available. All donations are in aid of the Minster upkeep.

CREWKERNE: Crewkerne Folk Dance Club in St Bartholomew's Church Hall, Abbey Street, 8-10pm. First visit is free (£2.50 thereafter) and every dance is 'called and walked through'. No need for partners or dress code. Refreshments are included and a very warm welcome. For more details, contact Denise Smith 01460 77320 or Leslye Stansfield 01460 75760.

TATWORTH: Tatworth Flower Club are holding a flower arranging demonstration by Jackie Nicholls entitled "Presents for my Friends". Doors open from 1.30pm for a 2pm start. To be held at Tatworth Memorial Hall, South Chard, Chard, Somerset TA20 2QW. Visitors very welcome £5 admission fee payable on the door. Raffle, cakes, plants and bric a brac stalls. Refreshments served.

BEER: Music Night in the Long Bar, Dolphin Hotel from 9pm to 11pm. Music by Steve Graham and Guests. Part of Beer Lifeboat Week.

ROYAL OAK
CREWKERNE, SOMERSET
EVENT COMING UP
Saturday 2nd July,
JAMIE SHAW
playing in the bar
from 9pm
Tel: 01460 72534
54 Hermitage Street, Crewkerne
Somerset TA18 8ET

BLACKBURY HONEY FARM

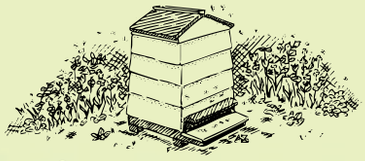

✿ Honey shop selling our own honey and beeswax products

✿ Pollinator-friendly garden, orchard, and meadow

✿ Beekeeping display and information on planting for pollinators

✿ Home-made cakes, cream teas and light lunches

Come and be part of this special place

Open 10am - 5pm, Thursday - Friday - Saturday - Sunday

Follow signs for Blackbury Camp, EX24 6JF

Tel: 01404 871600 | www.blackburyfarm.co.uk

ViewNews
The new place to view your news
www.ViewNews.co.uk

Colyton, Colyford and District Memory Café
St John Hall King Street Colyton
The first Wednesday of each month 2 - 4pm

If you, a friend or a loved one is suffering from memory loss or has been diagnosed with early dementia we offer an afternoon of friendship and support for you and your carer.

Our volunteers are available to carers for a quiet chat and can provide information, leaflets and signposting advice. We also aim to have regular visits from health professionals.

Why not come along to share opportunities with others to reminisce and enjoy some music, talks and quizzes, or just come along for a cup of tea and some cake!

We welcome friends from all the surrounding villages.
Some parking is available plus a large drop off point
For more information, ring Diane 01297 680442

arc (Axminster)
Benefit Concert
An evening of Pop, Rock, Gospel and World music from
The East Devon Courage To Sing Choir
with special guest performance from
The Rhythm of Life Choir
(Royal Devon & Exeter Hospital Staff)
Wednesday 29th June at 7.30pm
The Colyford Memorial Village Hall, Swan Hill Road, COLYFORD, Devon, EX24 6QJ
Further details: info@thecouragetosing.co.uk
Tel: 01297 792874

The Little Farm Shop
Wellington Farm ~ Wilmington
01404 831885
Outdoor Reared Rare Breed Pork
Local Beef, Lamb & Poultry
Home Produced Bacon & Sausages,
Steak & Ale Pies, Scotch Eggs,
Faggots, Chutney, Burgers, Clotted
Cream Fudge & Lots More
Visit our TEA ROOM & GARDEN
For Lunches and Cream Teas.
www.thelittlefarmshop.com

SEATON EATS BOUTIQUE
JUBILEE GARDENS
1 JUL, 5 AUG | 5-9PM
SEATONEATSBOUTIQUE

AXMINSTER TOWN CRICKET CLUB
SUMMER FETE
For all the family
SUNDAY 3rd JULY 2pm
CLOAKHAM LAWN SPORTS CENTRE
NOVELTY DOG SHOW
KARIZMA MAJORETTES
BOUNCY CASTLE
TOMBOLA – WELLIE-THROWING
CAKE STALL – BBQ - BAR
A GREAT DAY OUT
FOR ALL THE FAMILY

Send your free Diary Dates to rob@ viewnews.co.uk
Diary dates deadline: 4pm Friday.

Diary Dates

CREWKERNE: Over 50s Keep Fit at Henhayes Centre – 10.00 am to 11.00 am. £2.50 for members/ £3.50 for non- members.

CREWKERNE: Physio Fit at Henhayes Centre – 10.00 am to 11.00 am. £2.00 for members/ £3.00 for non- members.

FRIDAY JULY 8TH

CLAPTON: Clapton & Wayford Village Hall – 'Food on Friday', mid-day for 12.30pm start. All ages are welcome; very friendly atmosphere and good food. Please book in advance by phoning 01460 77057. Further details also available on the same number.

SEATON: Bible Society Cream Tea at No.1 Harepath Road, 3-4.30pm. £3. For more details call 01297 21594

SATURDAY JULY 9TH

CREWKERNE: Sequence Dancing at the Victoria Hall from 1.45pm to 4 pm.Tea and Biscuits. Raffle £2 per person. More details call 01935 415520 or 01308 862866

BRANSCOMBE: Branscombe Players Present - Murder at Branoc Hall by Rebecca Russell. At Branscombe Village Hall - 7.30pm, Bar Opens: 6.45. Tickets £10, includes ploughman's, ice-cream and Coffee. Available from Members Or Linda on 01297 680369

BEER: Wurlitzer Theatre Organ Show - Trevor Bolshaw, International Theatre Organist, will play at the Congregational Church, Fore Street, Beer. The show starts at 2pm, admission is £7 at the door, children free, includes refreshments, everyone welcome. For further info visit www.beerwurlitzer.org.uk or phone 01297 24892.

HINTON ST GEORGE: 'Flix in the Stix' presents 'Bridge Of Spies' (12A), in the Hinton Village Hall at 7.30pm. Tickets £5 in advance from the Village Shop and Dorothy's Tea Room, or £5.50p on the door. To reserve Tickets please contact Bob Kefford on 01460 72563.

BEER: St Michael's Church Flower Festival celebrating the life of the Queen. Church open10am - 6pm. Refreshments available. Also Coffee Morning in the Mariners' Hall 10am - 12noon.

SEATON: FREE talk at Seaton Jurassic about the Jurassic Coast and WW2 Seaton. Donations welcome. 11 – 12.00 and 1.30 to 14.30. Any more information email jack@seatonjurassic.org or phone 01297 300 390

SEATON: Summer Fayre at Seaton Town Hall from 10am to 12.30pm. IN aid of Cancer Research UK. Admission 30p children under 14 free. All the usual stalls, plus plants and tombola.

SUNDAY JULY 10TH

NORTH PERROTT: North Perrott Church and Cricket Club Fete, at the North Perrott Cricket Ground. 11am-4pm. Entry 50p, under 16s free. Display of owls, obstacle course for dogs, Haslebury Plucknett First School Country Dancers (2pm), tractors on view. BBQ, filled rolls, ice creams, tea and cake, licenced bar. Stalls and attractions including tombola, whiskey draw, plants, produce, cakes, grand raffle (1st prize £100), skittles, coconut shy. Fun for children including inflatable fun, slippery horse, toy sale, bran tub, marble game, Hunt for Mowgli and Belou from The Jungle Book, and much more. Some cover if wet. For more details call 01460 72883 or 01460 76457.

CHARD: Chard Royal Naval Association will be holding their annual Sea Sunday Service at Cricket St Thomas church 1030 am in support of all Sea farers. The association would like to invite any person interested in attending to come along to the service in honour of all those serving at sea . After the service they will be having coffee at the Cricket St Thomas Golf club followed by lunch at 1pm also at the golf club.

CLAPTON: Clapton & Wayford Village Hall – Big Breakfast, 9am – 11.30am. Full English breakfast (£6), fruit juice, unlimited toast & coffee/tea in a friendly setting with a lovely view. All welcome. Further information from Adrienne (01460 75313) or Sheralyn (01460 74654).

BEER: Flower Festival. Cream Teas served in Church at 4pm prior to Songs of Praise Service.

SIDMOUTH: Sassy & Sidbury Sing Summer Songs at Sidholme Music Room, Elysian Fields, Vicarage Road. 3.30pm. Choir leaders Sue KIng and Lynden Webb. Free entry with bucket collection for Restoration Fund

MONDAY JULY 11TH

BEER: Flower Festival. Church open 10am-6pm. Refreshments available. Quiz Night in The Dolphin 7.30pm for 8pm start.

SEATON: The next coffee morning for Stroke Survivors and their Carers will be on Monday 11th June between 10 a.m. and 12 noon at "No. 1" Harepath Road. This is an opportunity for peer support and to obtain information that may be of help. If you need to know anything before deciding whether to come, please phone Angela/Brian on 01297 22239 or Roger/Tina on 01297 21788

TUESDAY JULY 12TH

SIDMOUTH: St Francis Tea Dance for Childrens Hospice South West. 2.30pm. 2nd Tuesday of the month. 01395 577122.

Come alone or bring a group

JUNE HAS been a busy month for group visits to the Honey Farm. We have been pleased to welcome members of the Feniton & Buckerell W. I.and the Tuesday Club as well as our regular groups of beekeepers on courses. We've also hosted birthday teas and friends and families looking for a beautiful, peaceful venue for a happy, informal, get-together. Several people have adopted us as their own special place, a haven of peace where they can drop in regularly to unwind and re-charge their batteries in this busy world.

Happiness abounds at the Honey Farm, everyone who comes here has a smile on their faces.

If you come alone you will not be lonely and may well be drawn into conversations which often bounce around the whole tearoom, or you may prefer to sit and have a quiet chuckle at all you hear. At any rate, as soon as you step in you will realise that this is no ordinary tea room.

By coming here you are part of the Honey Farm family and will soon feel our special warmth enfolding you.

We strive to create an atmosphere of beauty, peace and happiness and you, our customers, make it all worthwhile, so come along and see us, on your own or with a friend.

The bees have had a difficult June with uncertain weather and some crops not doing as well as they should have but we still have some delicious honey for you to enjoy.

The garden is popping out into colour everywhere you turn and by popular request we have started selling pollinator plants.

Come and visit us soon, we'll be looking out for you!Blackbury Honey Farm, near Blackbury Camp, Southleigh.Ex24 6JF 01404 871600. Visit the website www.blackbury-farm.co.uk

WHAT'S HAPPENING AT ILMINSTER ARTS CENTRE THIS JULY

with Abigail Willis

TIME flies when there's a deadline approaching! Yes, artists we are talking about you! The deadline in question is 16 July, which is the last chance for local artists to submit entries to the Annual Ilminster Open Competition. Selected works are displayed in the Art Gallery throughout August and there are £850 worth of prizes to be won, plus a winner's exhibition in 2017. So don't delay, pick up an entry from the Arts Centre or download one from our website.

Through July the gallery will be showcasing work by Somerset artist, Nancy Farmer. Taking inspiration from the medieval Bestiaries, Nancy has illustrated some of the fantastical beings who inhabit the levels and moors near her studio: pollarded dryads, rhyne maidens, flying pigs and many more! Also on show will be her 'drawings from memory', recalling her wild swimming experiences. If you don't know Nancy's work already, come and discover her distinctive and hugely enjoyable world view at the preview on Sunday 3 July, 3-5pm, and meet Nancy at the same time.

We have three very different jazz concerts lined up in July, starting with a gig that for traditionalists. The Pedigree Jazz Band will perform their 'Tribute to Trad' on Friday 1 July, playing some of the tunes that were the soundtrack to the coffee bars and clubs of the 50s and 60s. On Friday 8 we welcome a precociously talented young jazz pianist, Matt Carter, and his quartet. Matt is a protégé of Arts Centre regular Craig Milverton and is fast becoming a name to watch. His special guest will be Martin Dale, the South-West's top saxophonist. Craig himself will be in residence on Friday 22, when his trio presents a tribute to the Gershwin brothers. Vocalist Laura Collins and guitarist Nigel Price complete the line up for what promises to be a magical evening.

One of our most experienced textile tutors, k3n, returns on Friday 7 for Stitch and Flip. This workshop is a great chance for complete beginners as well as more experienced sewers to learn this versatile technique for piecing fabric together to create cushion covers, table runners and quilts. Bring your own sewing machine, and fabric if you have it. On Thursday 14 tutor Claire Anderson will lead a fascinating new workshop, 'Dream Catch Wall Hangings'; based on the traditional native American dream catcher this workshop involves weaving, and applique techniques. Come along and create a really unusual decorative piece for your home. Children's Art Chest returns on Saturday 23, with a new tutor, Margaret Micklewright. Margaret is an experienced teacher and this is an art class for young artists over 8 who want to develop their drawing and painting skills.

The small hall with the BIG reputation David Hall

FOLK • ROOTS
ACOUSTIC • JAZZ
BLUES • DANCE
THEATRE • FILM

EARLY June saw the closing stages of the David Hall's 30th Anniversary Celebrations when on Friday, 3rd we welcomed the incredibly talented Welsh band, 9Bach. This group has taken traditional Welsh Folk songs and reworked them onto a spectral and haunting sound canvas. A totally unique mix of the atmospheric, evocative and emotional hybrid of the Folk tradition and contemporary influences ensured this was a performance long to be remembered. 9Bach was supported by a young duo called Twelfth Day who also hail from Wales, and are really talented. Certainly an act to watch for future stardom!

Saturday, June 11th saw the welcome return of Crewkerne-based Reg Meuross, who performed with Wiltshire artiste, Jess Vincent. These two highly respected singer/songwriters combined their distinctive talents in a charming and intimate evening of Folk and Country-tinged original and traditional duets. This really was a night of great material, brilliantly played. The evening featured both artistes performing solo as well as duets. A memorable event with two artistes who will no doubt be back in the not- too-distant future.

On Saturday, June 18th we held Petherton Folk Fest, which is now in its 5th year.

Guess what? - we once again had a totally dry day and welcomed larger crowds than ever! We also had more music and dance than in previous years, with greater use of all our venues. There were too many highlights to mention individually but our desire to improve the quality of the day's programme certainly paid dividends. From the opening procession to the end of the Fest, this clearly was a day enjoyed by all. A big "Thank You" to our sponsors – South Somerset District Council, South Petherton Parish Council and local company, Probiotics International Ltd - committee members and volunteers, without whom this event would not happen. And here is an early date for your 2017 diary - we will be back on Saturday 17th June next year!

JULY at The David Hall will be quieter than usual, with just two visiting musical events.

Firstly, on Friday 1st, we welcome back - after a 14-year absence - Steve Ashley, who is one of British Folk's finest singer/songwriters. His songs have been performed by a legion of Folk artistes, including Wizz Jones, Phil Beer and St Agnes Fountain. Since 1974, Steve has consistently melded tradition with innovation and delivered intelligent and inspired English poetry, amid distinctive melodies. Steve is a fantastic live performer who deserves a really large audience.

The month ends on Sunday 31st with a 'Chance to Dance' performance by Scotland's very own Shooglenifty. They are one of the headliners at Sidmouth Festival on the Saturday and will be with us the following day. I am still pinching myself that this is really happening! Being one of Folk music's biggest names means they are bound to be a sellout! As I am writing this, some tickets are still available - but please book soon and note the start time of 7.30pm. This band has travelled the globe and the only possible problem will be fitting all seven members onto our stage! But worry not - this will be done, and we are sure to have another long-to-be-remembered night!

Happy listening to you all, Pete Wheeler
Petherton Arts Trust

Further events at The David Hall in July

Further events at The David Hall during July include the play, Meet Tommy Atkins, on Friday 8th at 7.30pm. Written by playwright/actor/ musician Peter Gill (Talbot House, The Jerry Lee Lewis Story) Meet Tommy Atkins details, through the eyes of a simple 'Tommy', the reality of war for those who actually fought it. Tickets: £12 Full. £11 Concessions.

Petherton Picture Show will present two films – on Friday 15th, A Bigger Splash, starring Tilda Swinton, Matthias Schoenaerts and Ralph Fiennes, and on Friday 29th, Hail, Caesar! with Josh Brolin and George Clooney.

On Saturday 9th July there will be a Book & Bric-a-Brac Sale from 10am – 12pm and The David Hall's popular monthly Coffee Morning is on Wednesday 27th July, 10am – 12pm, with real coffee and home-made cakes, book and bric-a-brac stalls and live music.

Performance Night takes place on Saturday 23rd July, at 7.30pm. All performers have the opportunity to deliver for 10-15 minutes with full PA and lighting system. If you wish to perform, please email folk@chriswatts.org to secure a slot.

For further details about any of the above please check the website www.thedavidhall.org.uk or call 01460 240 340.

Satellite streaming at the Beehive Cinema

THE BEEHIVE in Honiton is delighted to announce that they have now obtained planning permission for the satellite receivers and will have everything up and running for the first of their live streaming shows on Thursday, July 7th for the Branagh Live "Romeo & Juliet". This is tremendously exciting as it means that we can now offer so much more to the town and beyond in the way of affordable cultural events, concerts, exhibitions and shows.

Some folk still don't realise that on their doorstep, they have a wonderful, fully equipped Cinema with a seven metre roll down screen and top of the range, digital cinema projector with bespoke surround sound system made by top British sound company MC2 of Honiton!

There are a great variety of films on offer throughout the summer from our special £3.50 monthly Nostalgic Cinema, (next show is 'Seven Brides for Seven Brothers') to "Sing Street" an electrifying coming-of-age film featuring a memorable soundtrack with hits from The Cure, Duran Duran, and The Police.

Another streaming event is the *'World Cup '66 Live'* stage show, transmitted from Wembley at 2.30pm on Saturday, July 30th, an afternoon bringing together compelling match footage, fascinating stories, appearances from football heroes, and incredible songs from 1966 - all performed live by the best of today's artists alongside some of the legends of '66.

To find out about more live streaming events that will be appearing at The Beehive please check out the website www.beehivehoniton.co.uk

The Aviator
Coffee Bar & Restaurant

Open from 9.00am seven days a week

Carvery from 5.30pm to 8.00pm on Thursday

£5.95 per person including a free drink

Saturday Night
2 Steaks & Bottle of Wine **£25**

Sunday Carvery
12-3pm
Adult £9.95
Reductions for Seniors and Children
Booking recommended

T: 01404 890009
E: info@tacbar.com

Dunkeswell Airfield, Honiton EX14 4LG

www.tacbar.com

the beehive

Dowell St
Honiton
EX14 1LZ

EYE IN THE SKY (15)
Fri 1 Jul 7.30pm £6.50/£5.50
Stars Helen Mirren as a UK-based military officer in command of a secret drone operation to capture terrorists in Kenya.

LOVE & FRIENDSHIP (U)
Sat 2 Jul 7.30pm £6.50/£5.50
A deliciously sharp comedy, based on the Jane Austen novella 'Lady Susan' starring Kate Beckinsale.

BRANAGH THEATRE LIVE: ROMEO & JULIET (12A)
Thu 7 Jul 7.15pm (doors 6.30pm)
£14.50/£11.50
Our first live screening! A modern passionate version of the classic tragedy. Stars Lily James, Richard Madden, Derek Jacobi.

Box office open 10 - 2 weekdays 10 - 12 Saturdays 1 hour before events

For all event details visit
www.beehivehoniton.co.uk
Beehive box office: 01404 384050

Pulman's View Jobs

MAKE YOUR ADVERTISING BUDGET GO FURTHER
Natalie Edmeades
call 01297 446145
email natalie@viewnews.co.uk

Customer Services Assistant

Axminster carpets | Beautiful British Design

This is an exciting opportunity to be part of our iconic British Brand.

We are seeking a highly motivated individual to be a first point of contact and provide a first class service to all our customers.

You will have previous office-based customer service experience, a professional telephone manner and fast accurate keyboard skills as well as being proficient with Microsoft Office.

Working in a small team, you will be responsible for providing a fast and efficient response to all customer enquiries, orders and emails, booking of customer orders onto a computerised system and resolving all types of query including after-sales issues.

We offer 32 days paid holiday and a generous staff discount scheme.

Please send CVs to a.parker@axminster-carpets.co.uk or to the HR Dept, Axminster Carpets, Woodmead Road, Axminster, EX13 5PQ

THE AXE VALLEY COMMUNITY COLLEGE
Chard Street, Axminster, EX13 5EA
Tel: 01297 32146
Email: admin@axevalley.devon.sch.uk
11-18 Mixed Comprehensive (Roll 780)

Two Temporary Teaching Assistants

Grade B - Salary Range £7.58 to £8.04 per hour depending on experience
Hours: 1050 per annum, 39 weeks (Term Time)

We are looking to appoint two Teaching Assistants to assist with the special educational needs of students in both Key Stages 3 and 4 (ages 11-16). The roles will be flexible and will involve working both in-class and also within small groups and 1-1 settings. These posts are for one year from September 2016 – 31 August 2017 in the first instance.

We are committed to safeguarding the welfare of our students and the successful candidate will be asked to undertake a DBS check.

Further details of the post and an application form can be found on our webite.
Closing date for applications is 4 July 2016 at 10.00am.

SEATON TOWN COUNCIL
Is seeking to appoint

A Clerk to the Council and Responsible Financial Officer

37 hours a week. Starting Salary LC2 point 30 – 38 (£26,293-£32,778), depending on experience

The post of Town Clerk is demanding and duties will require evening and occasional weekend working. The ideal candidate will be an excellent communicator, with a 'can do' attitude, who can demonstrate a proven record in administrative and financial management alongside good business acumen.

Closing date for applications is Monday 11th July 2016

For applications pack, please see our website www.seaton.gov.uk, e-mail: townclerk@seaton.gov.uk, call 01297 21388 or write to Seaton Town Council, Marshlands, Harbour Road, Seaton, Devon EX12 2LT

GRAPHIC DESIGNERS

URGENTLY REQUIRED

FOR OUR RAPIDLY EXPANDING DESIGN STUDIO

WE HAVE OPPORTUNITES FOR TRAINEES OR EXPERIENCED DESIGNERS TO JOIN OUR EXCITING AND DYNAMIC LYME REGIS BASED TEAM

FULL TIME POSITIONS AVAILABLE, WITH THE POSSIBILITY OF FLEXIBLE HOURS

ILLUSTRATOR, PHOTOSHOP, INDESIGN/QUARKXPRESS SKILLS ARE AN ADVANTAGE, BUT NOT ESSENTIAL

SEND A CV AND COVERING LETTER BY EMAIL TO ROB@VIEWNEWS.CO.UK

CLOSING DATE: THURSDAY, JUNE 30TH

Fancy a new career in media sales?

We are recruiting a Trainee Advertisement Sales Executive to be based in our Lyme Regis office where we publish 14 local community newspapers.

We are looking for an ambitious and enthusiastic team player who wants to make their mark in the challenging world of newspaper publishing.

You will be given full on the job training in newspaper sales and production techniques and paid a basic salary with opportunities for rapid progress in our advertising sales team.

You must have an engaging personality, be literate & numerate, have a good level of computer skills, and be of smart appearance and be able to drive.

Impress us with your cv and handwritten covering letter (to be sent to:- Natalie Edmeades at the address below) and we will invite you in for an informal chat.

View From Newspapers, Unit 3, St Michael's Business Centre, Church Street, Lyme Regis, Dorset, DT7 3DB
Tel: 01297 446057

Pulman's View Jobs

MAKE YOUR ADVERTISING BUDGET GO FURTHER
Natalie Edmeades
call 01297 446145
email natalie@viewnews.co.uk

Private Client Executive
(Wills, Probate, Powers of Attorney)

~~~~~~~~~~~~~~

Milford & Dormor Solicitors

We have a vacancy for a Private Client Executive at our Seaton Office. Must be experienced and be able to work independently. The position is full-time.

~~~~~~~~~~~~~~

Please write with CV to:
Miss D T Fazio
Milford & Dormor Solicitors
Seaton House Marine Place
Seaton Devon EX12 2QJ
seaton@milfordanddormor.co.uk

PINHAY HOUSE

Pinhay House Care Home Are looking for

Night staff
for every Thursday and alternate Saturdays

Activity worker
for two/three days a week including some weekends

Part-time Day care assistants
for weekend work and for cover

Full or Part time domestic
To join our extensive team

Please ring **Sheena** or **Adele** on **01297 445626**
Or email **info@pinhayhouse.co.uk**

Townsend House Medical Centre

Part-time Prescribing Pharmacist required, 0.5 wte.

We are seeking a prescribing pharmacist with experience of working with GP teams in the care of the frail and elderly.

For more information or an application pack please email d-ccg.townsendenquires@nhs.net or phone Mrs Elly Potter on 01297 20616.

Closing date for applicants: 8 July 2016

The Hunters Lodge Inn
Raymonds Hill, Axminster

Due to increased trade, we are looking for a special someone to join our team of chefs here at The Hunters Lodge.

Experience of a busy commercial kitchen is essential, although qualifications are not.

We are looking for someone who loves cooking, can work well under pressure, and takes pride in the food they prepare.

Hours are 25- 35 per week over 3 - 3.5 days
To include some weekend shifts.

(Lunch service -10.30am - 3pm ish &
Dinner Service -5.30pm - 9.30pm ish)

Own transport is essential due to our location.

This is a permanent position - all year round
(please do not apply if you only require seasonal work)
We are an established, friendly, family run pub. Good rates of pay

Give us a ring or pop in and see us, Nev & Sarah 01297 33286
(References will be required)

The Garden Shop

King Street, Colyton, Devon EX24 6PD
Tel: 01297 551113 • Mobile: 07805 956157

Café assistant required for Sunday's, Monday's and Wednesday's to serve refreshments and snacks. Basic cooking skills are essential, Barista experience is desirable, but training will be available. Hours of work will vary but will usually be from 10.00am to 4.30pm. You will be a team player but able to work without supervision if necessary and must enjoy working with the general public. A tidy appearance and lively personality is desirable.

National Living Wage (or age-related National Minimum Wage) will be paid. A Level 2 Hygiene certificate is essential prior to commencing employment.

Please phone or e-mail for an application form and apply by enclosing a covering letter, the completed application form and two references.

Deadline for Applications is Friday 8th July.

View From Classified

PORTABLE air conditioning unit with thermostatic and climate control for only £50. Tel 01404 234122

CHILDS fold up bed & chair in a burgundy colour for £15. Tel 01404 234122

ELECTRIC COOKER: A White 500mm (w) cooker that's in excellent condition. It's ideal for a couple or single person. Yours for only £100 o.n.o. Tel 01297 639423

MECCANO SETS X2: Both age 8+ there is one special edition set, still cased and in as new condition for only £30 and one design set for only £10. Tel 01404 549257

MINSTERSTONE planters beautifully weathered. At 2ft high, they are a garden designers dream at only £45 each or £80 a pair o.v.n.o (buyer collects). Tel 07736 204840

SHRUBS: Two large Viburnum Dawn for £8 each, 1 large Forsythia for £8, and several smaller ones for £5 each. Tel 07580 899125

CARAVANSTORE bag awning in clean condition and sized 2.8m. Yours for only £125. Tel 07883 037267

PROPANE GAS bottles x2, both of which still contain some gas. Sized 3.9kg at only £20 each. Tel 07883 037267

SILVER SCREENS: Genuine, original rear window panels to fit master campervans. In as new condition and only £40. Tel 07883 037267

SILVER SCREEN and side window covers (external) to fit VW T4/5 campervans. Now only £40. Tel 07883 037267

MOTORHOME thermal screen covers that fit VW T4/5 internal sucker type. High quality 7 layer insulation covers, they are in excellent condition. Now only £40. Tel 07883 037267

CD/RW external IOMEGA USB drive. In good working order, they are selling for only £8. Tel 07883 037267

TOSHIBA Portege (300mhz) notebook laptop, that comes with two spare batteries, charger packs and mains adapters. In working order and only £25. Tel 07883 037267

8" LCD TV that comes with a separate digibox. Ideal for campervan or kitchen. Yours for only £25. Tel 07883 037267

AVTEX 15" digital LCD TV & DVD. Comes with manual, remote and 12 volt lead (no mains adapter). In perfect working order, it would suit motorhome. Price £110. Tel 07883 037267

ARMITAGE SHANKS white bathroom suite, including a white full height towel radiator. Priced at only £70. Tel 07779 681067

BRAND NEW & still in box Dartington Crystal plain glass decanter. RRP £40, now selling at £20. Tel 01297 631330

ROAD ANGEL Professional safety camera for cars & vans. Priced at £75 o.n.o. Tel 01297 631330

TV: Panasonic Viera 26" LCD flat screen TV and Panasonic dvd recorder. In good working order. Yours for only £50. Tel 01404 549503

GARDEN CHAIRS: Comes with head rest cushions and separate foot stools in a dark Green colour. Two for only £15. Tel 01404 549503

MERRY Tiller Major with digging & fine tilling blades, transport wheels & other bits. Engine needs attention. The price is £50. Tel 01297 443377 (Eve)

BED: A 2' 6" two drawer divan with repose ortho deluxe matress & cream fabric headboard. Virtually unused and now only £40. Tel 01404 841100

BEDSIDE 3 drawer chest in cream with a pine top and base. In excellent condition, it's sized 22.5" (H) x 17.5" (W) x 15.5" (D) and is now only £30. Tel 01404 841100

BEDROOM cabinet with two drawers & two door cupboard on top. Comes in a white colour, it's sized 42" (H) x 31" (W) x 18" (D) and is in excellent condition. Yours for only £30. Tel 01404 841100

DINING TABLE and 6 Chairs in a regency style. The table is mahogany and comes in an oval shape. Sized 39" x 64", it also has a removable extension panel. Now only £40. Tel 01404 841100

SIDEBOARD & wall unit: Mahogany Regency Style. The base unit 3 doors & 3 drawers and the top section has 2 leaded glass display cupboards, additional open shelving and a drop down cupboard door. Sized 72" (H) x 47" (W) x 18" (D), it's yours for only £70. Tel 01404 841100

NEST OF TABLES in good condition and made from a dark wood. Now only £10. Tel 077603 25643

W.D & H.O WILLS framed 25 cigarette cards. In good condition, they are priced at only £10. Tel 07760 325643v

DRAWING BOARD: AO Parallel motion with stand. In good condition and only £50. Tel 07760 325643

PRO FITNESS exercise bike and cross trainer. In as new condition and priced at only £40. Tel 07709 289732

TRAMPETTE for only £10. Can deliver locally. Tel 077092 89732

GRANDMOTHER CLOCK: Made from a solid mahogany case, with a German Westminster chime movement. In VGC and only £250. First to see will buy. Tel 01404 758709

SONY BRAVIA 32" flat screen television with free view for only £40. Tel 01460 74947

SAMSUNG 19" flat screen TV with free view for only £30. Tel 01460 74947

OLD creamery pine coffee nest of tables, sized 34" long. Priced at only £35. Tel 01460 74947

HILLBILY electric golf trolley & battery for £50. Tel 01297 551415

ROCKERY STONES: There are over 20 pieces in various sizes at only £10 the lot. Tel 01297 21825

G-PLAN illuminated corner unit made from teak. In good condition and only £50 o.n.o. Tel 01297 624191

SALON CHAIRS X6: Immaculate, 3 months old black & chrome swivel chairs in as new condition. Genuine reason for sale, they are a bargain at £700. (Can deliver for fuel cost) Tel 075479 44596

SINGLE BEDS (X2): 3' metal and beechwood beds with Silentnight Miracoil mattresses and cotton covers. In as new condition, they originally cost £480 and are now only £295. Tel 01460 220526

SILENTNIGHT Primrose double metal bed frame that is unused, due to being too large for intended a small bedroom. Original purchase price £179.99, it's a bargain at only £65. Tel 01404 821945

SAFEGUARD vehicle care pack, brand new and unused. The pack includes carry bag, sponge, leather and cloths etc. It's worth £75+ and is now priced at only £35. Tel 079221 84602

Wanted

WANTED
Jazz, Soul, Reggae & Rock Lps & 45s
will pay cash & collect.
07832 943805

DELIVERY DRIVERS REQUIRED

Around 16 hours per week
£8.50 per hour

Apply in writing to:-
Box No 008, View from Newspapers,
Unit 3, St Michael's Business Centre,
Church Street, Lyme Regis,
Dorset DT7 3DB

...on your business
Call Natalie on 01297 446145

Classified

MADE-TO-MEASURE
BLINDS SALE
UP TO 50% OFF*
MEASURING & FITTING INCLUDED
BLINDS | CURTAINS | SHUTTERS | CARPETS
TO BOOK A **FREE** HOME APPOINTMENT WITH YOUR LOCAL ADVISOR CALL **0800 916 6511**
OR VISIT **hillarys.co.uk**
HILLARYS
*Ts & Cs apply

To advertise your household item (up to the value of £2,000), please email sophie@viewnews.co.uk with the subject as 'Items for sale Devon', or to submit by post, please send your advert to: Dorset I.F.S, Unit 3, St Michael's Business Centre, Church Street, Lyme Regis, Dorset DT7 3DB

www.ViewNews.co.uk

The new place to view your news

All the latest news, sport and entertainment from around Devon, Dorset and Somerset

Incorporating Pulman's Weekly News and View from Newspapers

Got a Devon or Somerset story? Call Anders on 01297 446142 or email anders@viewnews.co.uk
Got a Dorset story? Lottie 01297 446161or email lottie@viewnews.co.uk
To advertise on www.viewnews.co.uk call Jenna Wellman on 01297 446146 or email jenna.wellman@viewnews.co.uk

Pulman's PropertyView™

5 TIPS FOR ALTERNATIVE HEATING SYSTEMS

by Julia Gray, Press Association

1. HEAT pumps are one environmentally friendly way to heat your home. Ground or air source heat pumps are most popular, as water source heat pumps aren't practical unless you have a lake, river or stream in your garden. Ground source heat pumps extract warmth from the earth and use it to heat your home or hot water. The (above-ground) pump is connected to a series of pipes (the ground loop) buried in the garden and can be used all year round, although you may need a back-up heating system in winter.

2. Air source heat pumps take heat from the air outside and use it indoors. They're either air-to-air pumps, which produce warm (and also cool) air and circulate it through fans, or air-to-water pumps, which supply your home's (wet) central heating system. Air source heat pumps can be less effective when it's colder than -5C, so another form of heating again may be necessary in winter.

3. If your home is heated by radiators, they won't get as hot with a heat pump as they would with a boiler - you'll need to have them on for longer or replace them with more powerful ones. The perfect partner for a heat pump is wet underfloor heating because both work at lower temperatures, but this type of underfloor heating isn't particularly easy to retrofit.

4. Biomass boilers are another eco heating option, ideal if you want to reduce your carbon dioxide emissions and have access to a regular supply of wood. These boilers burn wood chips, pellets or logs and can be used for central heating and hot water. The Energy Saving Trust (www.energysavingtrust.org.uk) says that an automatically fed pellet boiler for an average home costs £9,000-£21,000, including installation, so it's not cheap. However, if you replace an older gas heating system with a biomass system, you could save up to £360 a year, or up to £990 a year compared to an old electric heating system, according to the Trust.

5. If you want to generate your own electricity and have a sunny roof or wall, solar photovoltaic panels are worth considering, but you could fit solar thermal panels, which heat your home's water, instead. According to the Energy Saving Trust, installing a typical solar water-heating system costs around £3,000-£5,000, but the savings you make will be moderate. As well as the solar panels, you'll need a boiler or immersion heater to give you additional hot water and sometimes make the water heated by the panels hotter, especially in winter. You may also have to change your boiler and hot-water cylinder to ones compatible with the panels.

PRODUCT OF THE WEEK

HAVE maximum control over your boiler with the Honeywell Sundial RF2 Pack 2 Wireless Timeswitch (£159.49, Screwfix), which can be used on existing systems (it brings them into compliance with Building Regulations Part L), as well as new installations. You get both a wireless-enabled programmer (to be fitted by a qualified electrician) and a wireless room thermostat, which communicate with each other wirelessly and offer so many settings you're spoilt for choice. For example, you can program your heating and hot water differently every day to whatever suits you and your lifestyle. The Honeywell has a holiday mode, which is perfect for this time of year and ensures you don't waste heating and hot water when you're away, while the Extra Hour function enables you to switch the heating or hot water on for up to three extra hours without altering your usual settings, which could be very useful in winter.

HOW-TO TIP

USE a heatproof metal paint to paint radiators, as standard metal paint may blister. If you're using white, make sure it's a good radiator paint, such as Ronseal Stay White Radiator Paint in Brilliant White (£15.74 for 750ml, B&Q), otherwise it will discolour. Radiators paints are heatproof and designed not to yellow when they get hot, so your radiators should stay white for the long term.

▼ PA Photo/thinkstockphotos.

To Let

CENTRAL AXMINSTER
TWO BEDROOM GROUND FLOOR FLAT
Quite level location, off street parking, private garden.
£535 pcm
Tel: 07968 206309 or 01297 553074

Are You Moving Home?

PROPERTYVIEW IS YOUR GUIDE TO THE LOCAL MARKET

A dedicated property supplement in your local View From newspapers every week, and online!

TO ADVERTISE PLEASE CALL JEMMA ON
01297 446158

ADVERTISE YOUR PROPERTY TO LET OR PRIVATE SALE

To place your ad either fill out this coupon and send it to Capital Media Newspapers Limited Unit 3, St Michaels Business Centre, Church Street, Lyme Regis, Dorset DT7 3DB. Call Rob on 01297 446146 by 12 noon on Friday for the Tuesday's Publication.

Name _____

Address _____

_____

Telephone No. _____

Payment can be made over the phone by credit or debit card or by cheque made payable to Capital Media Newspapers Limited.

Symonds & Sampson

ESTABLISHED 1858

Lettings

Dorset • Somerset
Devon • Wiltshire
Hampshire • London

Fees: when you rent a property through us we will charge each tenant a one off £125 admin fee. Other fees may apply. See our website or contact the office for further details.

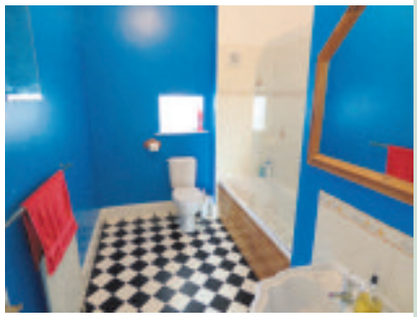

Axminster **£575 pcm**

A very spacious 2 bedroom first floor flat, in a converted Georgian building, in the heart of the town. Local amenities are literally around the corner. The flat offers gas central heating and pleasant views across to town both front and rear. Available Now. EPC band D.

Web Ref: AXM160070 **Axminster 01297 32879**

Axminster **£950 pcm**

A modern detached house with three bedrooms presented in immaculate condition, includes study, lounge/diner, master bedroom with en-suite, detached garage, off road driveway and garden. Available mid July. Regret no pets. EPC band D.

Web Ref: AXM15016 **Axminster 01297 32879**

Axminster **£695 pcm**

Two bedroom semi-detached property with far reaching views to the front and rear set in a quiet cul-de-sac, comprising entrance hall, lounge, kitchen/breakfast room, utility area, two spacious bedrooms, bathroom, gardens and parking available. Available immediately. EPC band C.

Web Ref: AXM160180 **Axminster 01297 32879**

Axminster **£525 pcm**

A three bedroom end of terrace house in walking distance to the town centre. Accommodation over three floors including two reception rooms, utility and cloakroom. Garden with storage. Available July. Pets considered. EPC band D.

Web Ref: AXM150247 **Axminster 01297 32879**

Axminster **£525 pcm**

A modern and stylish one bedroom flat with woodburner in the lounge and modern fitted kitchen. Parking for one vehicle. Regret no pets or children. EPC Band C. Available June.

Web Ref: AXM120366 **Axminster 01297 32879**

Wednesday 29th June 2016 at 6.30pm

ANNUAL AUCTION OF STANDING STRAW

ABOUT 829 ACRES IN 51 LOTS FOR PINHAY & BINDON ESTATES at Heathfield Grain Store, Nr Axmouth

Full catalogue available from JHFR
23 South Street, Bridport, Dorset
Tel 01308 459564/Mobile 07831 727886

Axminster **£500 pcm**

A second floor two bedroom flat set in the heart of Axminster offered in very good condition with modern fitted kitchen and generous size bedrooms. Available end May. Regret no pets. EPC band C.

Web Ref: AXM130377 **Axminster 01297 32879**

symondsandsampson.co.uk

FSB RENTALS LTD

Residential Lettings Professionals covering East Devon & West Dorset
Open Mon-Fri 9am to 5pm Sat 9am to 1pm

Tel: 01297 21120
fsbrentals@btconnect.com
1 Vintage Court, Seaton, Devon EX12 2QF

NEW

BEER £1,250 PCM

A SEMI-DETACHED 4 BEDROOM PROPERTY SUITUATED IN BEER. THE PROPERTY PROVIDES EXCELLENT VIEWS OF THE VILLAGE AND THE SEA. IT CONSISTS OF MASTER BEDROOM WITH ENSUITE, TWO FURTHER DOUBLE BEDROOMS & 1 SMALLER SINGLE BEDROOM. IT ALSO COMPRISES AN ATTIC ROOM ON THE THIRD FLOOR. FAMILY BATHROOM. SPACIOUS LOUNGE & KITCHEN/DINER INCLUDING INTEGRATED WHITE GOODS. UTILITY ROOM LEADING TO THE BACK DOOR. ATTRACTIVE GARDEN AND SUMMER HOUSE WITH VIEWS OVERLOOKING BEER. GARAGE & PARKING FOR TWO CARS. EPC RATING D. TENANT FEES APPLY.

SEATON £675 PCM

A SPACIOUS UNFURNISHED TWO BEDROOM, FIRST FLOOR, APARTMENT IN SEAFRONT LOCATION. COMPRISING LOUNGE WITH VIEW, 2 DOUBLE BEDROOMS, ONE FACING SEAFRONT. BATHROOM & SEPARATE TOILET, KITCHEN, FRIDGE/FREEZER, ELECTRIC COOKER, MICROWAVE AND WASHING MACHINE; OFF-ROAD PARKING FOR 2 CARS AT SIDE OF PROPERTY. EPC RATING: E. TENANT FEES APPLY.

LSTR

COLYTON £650 PCM

TWO BEDROOM MID-TERRACED HOUSE, COMPRISING KITCHEN, LOUNGE/DINER, BATHROOM, CONSERVATORY,GCH, PARKING & GARAGE, CHILDREN & PETS CONSIDERED, EPC RATING C, TENANT FEES APPLY.

URGENTLY REQUIRED

WE ARE CURRENTLY SEEKING 1, 2 & 3 BEDROOM PROPERTIES IN THE COLYTON, SEATON, LYME REGIS AREAS FOR WAITING APPLICANTS

PLEASE CONTACT FSB RENTALS LTD FOR A FREE VALUATION

01297 21120

LET

CHARMOUTH £675 PCM

SPACIOUS 2 BEDROOM FIRST FLOOR APARTMENT IN A BEAUTIFUL LOCATION WITH SEA VIEWS FROM LOUNGE. CONSISTS OF LOUNGE WITH FEATURE FIREPLACE, KITCHEN WITH ELECTRIC OVEN & HOB, FRIDGE & FREEZER, WASHING MACHINE, LARGE DINING ROOM, LARGE DOUBLE BEDROOM AND ATTIC BEDROOM, BATHROOM, PARKING. EPC RATING G. TENANT FEES APPLY.

LET

SEATON £575 PCM

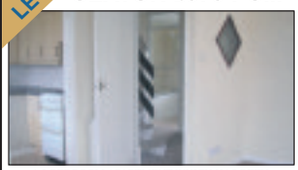

A 2 BEDROOM APARTMENT WHICH HAS BEEN NEWLY DECORATED AND CARPETED. LOUNGE. KITCHEN WITH NEW COOKER, SPACE FOR WASHING MACHINE. BEDROOM WITH BUILT-IN WARDROBE AND AN ATTIC BEDROOM. NEWLY FITTED BATHROOM WITH SHOWER OVER BATH. DOUBLE GLAZED WITH GFCH. SMALL REAR GARDEN. GARAGE AND PARKING FOR 2 CARS. EPC RATING: E. TENANT FEE APPLIES.

NEW

LYME REGIS £850 PCM

A 3 BEDROOM, UNFURNISHED, TOP FLOOR APARTMENT WITH SEA & COASTAL VIEWS. COMPRISING OPEN PLAN LIVING AREA WITH MODERN FITTED KITCHEN AND APPLIANCES, 2 DOUBLE BEDROOMS, BOTH BENEFITING FROM EITHER COASTAL OR TOWN VIEWS, SINGLE BEDROOM; BATHROOM WITH SHOWER OVER BATH, BALCONY OFF OF LIVING ROOM AND MASTER BEDROOM, UNDERCOVER PARKING SPACE, EPC RATING: E. REGRET NO PETS. TENANT FEES APPLY.

NEW

CHARMOUTH £775 PCM

A 2/3 BED PROPERTY LOCATED JUST OFF THE MAIN STREET IN CHARMOUTH. IT CONSISTS OF: 2 BEDROOMS AND SHOWER ROOM ON THE GROUND FLOOR. LOUNGE WITH BALCONY, FITTEN KITCHEN, DINING ROOM/BEDROOM 3 AND BATHROOM ON FIRST FLOOR. GFCH. PAVED COURTYARD GARDEN. OFF ROAD PARKING SPACE IN FRONT OF THE PROPERTY & GARAGE. EPC RATING D. TENANT FEES APPLY.

OnTheMarket.com

fsbrentals.co.uk
www.fsb4homes.com

property sharing experts
THE WESTCOUNTRY TEAM

ARLA

AXP
Axe Valley Property

Zero VAT available temporarily

t: 01297 34380
w: axevalleyproperty.co.uk
e: kelly@axevalleyproperty.co.uk

NEW INSTRUCTION

SEATON £259,000

DETACHED TWO BEDROOM BUNGALOW

Recently refurbished to include new kitchen, bathroom, heating system and electrics. Set in beautiful gardens with well present accommodation.

EPC: D

LET SIMILAR REQUIRED

AXMINSTER £730 PCM

THREE STORY TOWN HOUSE

Kitchen, lounge, three double bedrooms, bathroom and enclosed rear courtyard.

EPC: B

COMING SOON

UPLYME £675 PCM

TWO BEDROOM FIRST FLOOR FLAT

In quiet location and enjoying nice views. With parking living room kitchen and own garden area.

EPC: TBC

INVITATION

You are invited to **AXE VALLEY PROPERTY'S OFFICIAL LAUNCH**
Wed 13th July 3pm-6pm @ The Old Tool Office, Chard Street, Axminster, EX13 5EB

Ax VP are already enjoying great success - join us for a free glass of Prosecco and find out more about this unique service

WITH AXE VALLEY PROPERTY IT REALLY IS PERSONAL

Great fees offered for instructions resulting from the launch and in response to this ad (including **0.65%** *Zero VAT on house sales)*

Old Tool Office, Chard Street, Axminster, Devon EX13 5EB

FORTNAM SMITH & BANWELL

Selling property in East Devon & West Dorset for over 25 years

Seaton
01297 23939
fsbseaton@btconnect.com

Also at Charmouth and Lyme Regis

NEW

BRANSCOMBE £525,000

Impressive brand new four bedroom detached house with garage and parking ideally situated in a rural position between Branscombe and Seaton. EPC rating TBC.

NEW

SEATON £225,000

Elegant two bedroom apartment on the ground floor of an attractive period property. Situated in a popular yet peaceful location close to the sea, gardens, and town centre. Benefits from pleasant courtyard and garden to the front and rear, impressive kitchen and living space which must be viewed to be appreciated. EPC rating D.

NEW

SEATON £47,500 *LEASEHOLD*

COMMERCIAL

Well established centrally located Fruit and Vegetable Specialist Retail Shop. Plus S.A.V. EPC rating TBC.

NEW

SEATON £175,000

Generous, well presented, two bedroom 2nd floor apartment with views across the gardens and towards the sea. Located within walking distance of the town centre and seafront. EPC rating D.

rightmove.co.uk
OnTheMarket.com

Viewings 7 days a week
www.fsb4homes.com

property sharing experts
THE WESTCOUNTRY TEAM

MAYFAIR TOWN & COUNTRY

Elder&Froy

CREWKERNE 01460 78900 | BEAMINSTER 01308 862606 | DORCHESTER 01305 269200

NEW

PITHERS COURT, CREWKERNE £99,950

Great Investment Opportunity | Hall | Sitting Room
Kitchen | Two Bedrooms | Bathroom
Renting at £425 PCM | ER: C

Mayfair Crewkerne
01460 78900 crewkerne@elderfroy.co.uk

SILVER STREET, MISTERTON £275,000

Porch | Hall | Kitchen | Sitting Room | Dining Room | Conservator
Three Bedrooms | Bathroom | Lovely Gardens | Off Road
Parking Garage | ER: TBC

Mayfair Crewkerne
01460 78900 crewkerne@elderfroy.co.uk

NEW

OAK DRIVE, CREWKERNE £225,000

Spacious Three Storey House | Hall | Cloakroom | Sitting Room | Newly Fitted Kitchen | Two First Floor Bedrooms | Bathroom | Two Second Floor Bedrooms | Shower Room | Garden | Garage

Mayfair Crewkerne
01460 78900 crewkerne@elderfroy.co.uk

THE BARLEY YARD, CREWKERNE £130,000

Duplex Apartment | Lift Service | Hall | Open Plan Sitting / Dining Room Kitchen | Two Large Bedrooms | Bathroom | Parking | No Chain | ER:B

Mayfair Crewkerne
01460 78900 crewkerne@elderfroy.co.uk

BRAMBLE LANE, HASELBURY £325,000

Detached Bungalow | Hall | Sitting Room | Kitchen/Dining Room
Three Double Bedrooms | Bathroom | Oil Central Heating
Double Glazing | Gardens | Off-Road Parking | Garage | ER:F

Mayfair Crewkerne
01460 78900 crewkerne@elderfroy.co.uk

HERMITAGE STREET, CREWKERNE £109,950

Town cottage | Sitting Room | Kitchen | Two Bedrooms
Bathroom | Rear | Courtyard | No Onward
Chain | ER:F

Mayfair Crewkerne
01460 78900 crewkerne@elderfroy.co.uk

TO LET

WEST STREET, CREWKERNE £500 PCM

First Floor Apartment | Communal Entrance | Private Stairs | Hall
Sitting Room | Kitchen | Two Bedrooms | Bathroom
ER:D | Fees Apply

Mayfair Crewkerne
01460 78900 crewkerne@elderfroy.co.uk

TO LET

CHURCH STREET, MERRIOTT £1,200 PCM

Detached Bungalow | Hall | Sitting/Dining Room | Kitchen
Four Bedrooms | Two Bathrooms | Front and Rear Gardens
Driveway | Garage

Mayfair Crewkerne
01460 78900 crewkerne@elderfroy.co.uk

TO LET

PITHERS COURT, CREWKERNE £450 PCM

Lovely Apartment | Sitting Room | Kitchen
Bedroom | Bathroom | Front Courtyard
Parking Space | Viewing Advised

Mayfair Crewkerne
01460 78900 crewkerne@elderfroy.co.uk

OnTheMarket.com rightmove The Property Ombudsman ARLA NAEA mayfairproperties.net /mayfairtowncountry

Pennys
estate agents

01297 22224
Seaton Office

NEW AND EXCLUSIVE TO PENNYS

Seaton Down Road, Seaton £320,000

- Three bedrooms
- Conservatory
- Garage
- Off road parking
- Well fitted kitchen
- Bathroom
- En-suite shower room
- Pretty front and rear Garden
- Gas central heating
- UPVC double glazed
- Energy Performance is: D

NEW AND EXCLUSIVE TO PENNYS

Riverdale, Seaton £242,000

- Well proportioned three bedroom house
- Single Garage En-Bloc with off road parking
- Delightful, well presented gardens
- Quiet, residential location
- Close proximity to the Town and Beach
- Comprehensively fitted kitchen
- Large living room
- Light and airy dining room
- Conservatory with access to the rear
- Upvc double glazed throughout
- Energy Performance is: C

Betjeman Close, Sidmouth £225,000

- A modern two storey house with open outlook
- Three bedrooms-master with en-suite shower room
- Popular location within reach of local amenities
- Spacious living room
- Integrated kitchen
- Ground floor cloakroom
- Gas central heating
- Sealed unit double glazing
- Secluded rear garden
- NO ONWARD CHAIN
- Energy Performance is: B

AS YOUR LOCAL MAYFAIR OFFICE MEMBER WE OFFER:

- Central London Office in the West End
- 300 linked UK wide offices
- 150 offices across the world
- Specialist marketing via the national press including Telegraph & FT
- Bespoke marketing campaigns for individual, historic & fine homes
- Free Market Appraisals

Mayfairoffice.co.uk - Tel: 01297 22224

MAYFAIR office.co.uk

Scalwell Mead, Seaton £175,000

- A semi detached bungalow
- Two bedrooms
- Spacious living room
- Kitchen/breakfast room
- Sealed unit double glazing
- Enclosed, secluded rear garden
- Gas central heating
- Single garage and long driveway
- General modernisation required
- NO ONWARD CHAIN
- Energy Performance is: D

New Road, Beer £475,000

- A substantial, three bedroom, split level detached residence
- Spacious, well presented accommodation throughout
- Lounge with 27' balcony
- Comprehensively re-fitted kitchen and dining room
- Far reaching views
- Refitted spacious bathroom
- Utility/laundry room
- Detached garage, large hard-standing and two parking spaces
- Lawned and stocked garden
- Energy Performance is: D

Highclyffe Court, Seaton £167,950

- Attractive ground floor apartment
- Convenient location, walking distance to beach and seafront
- Gas central heating
- Well presented throughout
- Characterful living room
- Well fitted modern kitchen
- Distant sea and coastal view
- Spacious bedroom with built in wardrobes
- Ideal holiday let or investment property
- NO ONWARD CHAIN
- Energy Performance is: C

Marsh Road, Seaton
SOLD IN JUNE
Asking Price: £250,000

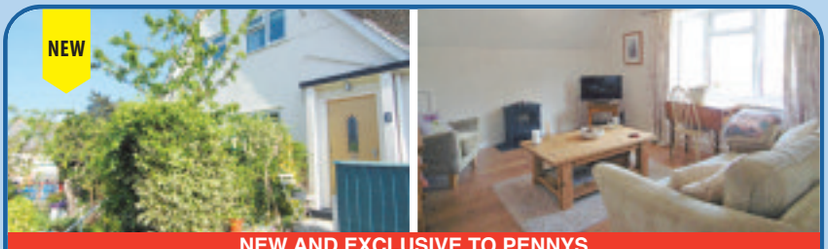

NEW AND EXCLUSIVE TO PENNYS

Wychall Orchard, Seaton £139,950

- Two bedrooms
- Gas central heating
- UPVC sealed unit double glazing
- Lounge / dining room
- Well fitted kitchen
- Convenient residential location
- Personal private entrance
- Leasehold
- Hallway with access to loft
- Bathroom with separate wc
- Energy Performance is: C

Hillside Road, Sidmouth
SOLD IN JUNE
Asking Price: £725,000

MAYFAIR office.co.uk

pennys.net

OnTheMarket.com

MORGAN YORK ESTATE AGENTS

01297 33375

St George's, Victoria Place, Axminster, Devon
EX13 5NQ
Email: MYestagent@aol.com
Fax: 01297 35288

Founded on success & built on recommendations

WEST CLOSE, AXMINSTER - £179,950

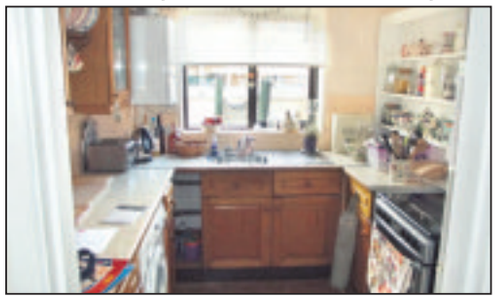

Situated close to Axminster town centre and train station, this three bedroom brick built semi-detached house benefits from gas central heating, front and rear gardens, off-road parking and outside storage. Property comprises Entrance Hall, Cloakroom, Downstairs bedroom (converted from garage), Lounge/Dining room with open fireplace, Oak style kitchen, Two bedrooms upstairs and a Bathroom. No Chain EPC rating D. **£179,950**

VALLEY VILLAS

This superbly refurbished town centre, semi detached house offers gas fired central heating and fully fitted integral kitchen. The accommodation comprises entrance hall, spacious kitchen with island unit and fully integral fitted kitchen with dining room, utility room and downstairs cloakroom, large living room with feature fully opening patio doors to the rear garden, 3 bedrooms (master en-suite), family bathroom. Ample parking. Gardens. Viewing highly recommended. EPC rating D. **£279,950**

OLD NORTH STREET

Characterful two bedroom cottage in a quiet backwater location, featuring an attractive garden, modern kitchen and downstairs bathroom. Property comprises Living room, Kitchen, Rear lobby, Bathroom, on the First Floor, Landing, 2 Bedrooms, Outside part walled garden. EPC rating D. **£159,950**

WOODBURY PARK

Two bedroom bungalow in a quiet cul de sac location, adjoining open fields and enjoying breathtaking countryside views. GCH, double Glazing and ample driveway parking. Exceptionally private south facing garden. EPC rating D. **£199,950**

ST ANDREWS DRIVE

Family three bedroom end of terrace house with large garden and far reaching countryside views over Cloakham. EDDC Restriction applies. Property comprises Entrance hall, Lounge, Kitchen/Diner, Utility Room, Cloakroom, 3 Bedrooms, Bathroom, Outside level garden. EPC TBC. **£149,950**

MILTONS YARD

Recently refurbished Lovely Victorian two bedroom detached house in Axminster town centre. Property comprises Entrance hall, two bedrooms, bathroom, open plan living/kitchen/diner. Level Garden. Parking available by separate negotiation EPC rating D. **£199,950**

HILARY CLOSE

Lovely three bedroom bungalow in a sought after close, within walking distance of town centre and all local amenities. Property comprises Entrance Porch, Reception hall, Inner Hall, Kitchen/Breakfast room, Dining room, Lounge, Three Bedrooms, Bathroom, Utility area and Cloakroom, Ample driveway leading to Integral garage. Large garden. EPC TBC. **£385,000**

MY SALES RECENTLY AGREED

NORTH STREET

In need of some modernisation, this two double bedroom detached bungalow is within easy walking distance of the town centre. Property comprises entrance hall, lounge, dining area, kitchen, two bedrooms, bathroom with separate w/c. Front and rear gardens, garage. EPC TBC. **£179,950**

WAGGS PLOT

Situated in semi rural location this four bedroom semi-detached house with large driveway, large level garden and countryside views. EDDC Restriction applies. Comprises of entrance hall, living room and conservatory, kitchen/dining room, cloakroom, utility, master bedroom with en-suite, further 3 bedrooms, family bathroom, outside large gardens, driveway for multiple cars and garage. EPC rating E. **£285,000**

VALE LANE

Stone built terraced cottage in a quiet lane within easy walking distance of all the towns amenities. Comprises of living room, kitchen overlooking the garden, spacious main bedroom with built-in wardrobe and original cast iron fireplace, office/childs bedroom, bathroom, Upvc replacement tilt and turn double glazed windows, rear garden with brick built store shed. Ideal for investment buyers - no chain. EPC rating E. **£134,950**

OnTheMarket.com For the best advice to get you moving... Zoopla.co.uk

Coast & Country

Since 1977

John Wood & Co

Whitford, Charming Mid Terrace Cottage. £299,950

A delightful stone three double bedroom Grade II listed character cottage at the heart of Whitford. Large garden, garage and parking. EPC rating Exempt.

Beer, Appealing Semi Detached Home. £310,000

An appealing 4 bedroom semi detached house, ideally located close to the centre of the village and beach and offering spacious and flexible accommodation over three floors. Cottage style garden. EPC rating E.

Axmouth, Split Level Detached House. £330,000

An appealing 3 three bedroom detached house located in a quiet cul-de-sac close to the centre of the village and providing spacious and flexible accommodation. Double garage. Gardens. EPC rating F.

Seaton, 2/3 Bedroom Period Cottage. £250,000

An end terrace period cottage located on the outskirts of Seaton with most appealing views across the nature reserve. Long gravel drive providing ample parking. Gas CH. uPVC DG. EPC rating D.

Seaton, 3 Bedroom Detached Bungalow. £395,000

A most appealing and well presented three bedroom detached bungalow located in a quiet elevated cul-de-sac on the outskirts of Seaton with lovely panoramic views over the Axe Valley. Landscaped gardens, additional onsite parking and garage. EPC rating D.

NEW PRICE

Seaton, Rural Outskirts of Town. £250,000

An attractive three bedroom semi detached house located in a rural location on the outskirts of Seaton, with outstanding panoramic views over the Axe Valley, Haven Cliff and Lyme Bay. Good sized gardens. Separate garage and parking. No onward chain. EPC rating D.

Colyton, 3 Bedroom Semi Detached House. £229,950

An attractive and substantial three bedroom semi-detached house located in a cul-de-sac but in a very convenient position for the town centre amenities. Gardens, integral garage and additional on-site parking. EPC rating E.

Seaton, Superb Detached House. £445,000

A three bedroom detached house that has been renovated and improved to an exceptional standard. Ideally located in a level position close to the town centre. Gas CH. uPVC DG. Gardens. EPC rating D.

NEW PRICE

Colyton, Cottage with Character and Views. £224,950

A delightful four bedroom town centre cottage in a riverside location, which benefits from outstanding views over the fields towards the Umborne Valley and the hills beyond. Courtyard garden to front and utility courtyard to the side. DG. Gas CH. EPC rating E.

Beer, Attractive 2 Bedroom End of Terrace. £210,000

An attractive and beautifully presented two bedroom end of terrace home close to the centre of Beer with the benefit of gas fired central heating, a refitted kitchen and bathroom and uPVC double glazing. Landscaped gardens at the rear. Allocated parking. EPC rating C.

Beer, Ground Floor Retirement Apartment. £102,500

A one bedroom ground floor retirement apartment for the over 55's located in the heart of Beer and only a very short distance from the village amenities and beach. Communal parking. EPC rating C.

Seaton, 4 Bedroom Detached Bungalow. £399,950

A superb and very spacious four bedroom detached chalet bungalow built to a very high standard in a level convenient position for the town centre and sea front. Landscaped gardens. Attached garage and ample onsite parking. EPC rating D.

Seaton, Retirement Apartment. £85,000

A two bedroom third floor retirement apartment in a purpose built development for the over 55's conveniently located close to the centre of Seaton with all its amenities and only a short distance from the beach. EPC rating C.

Weston, Attractive Holiday Bungalow. £225,000

A superb two bedroom semi detached holiday bungalow, located in an idyllic position, in approximately ten acres of landscaped gardens. Communal gardens and allocated parking. EPC rating F.

49 Queen Street, Seaton, EX12 2RB 01297 20290

Residential Sales & Lettings www.johnwood.co.uk

Market Place, Colyton EX24 6JR 01297 553691

frank property

Tel: 01297 24022

Seaton £399,950
Detached 3 double bedroom bungalow set within a popular residential area, enjoying mature landscaped & well stocked gardens, double garage & parking.

Axminster £187,500
Modern 3 bedroom mid terrace enjoying an enclosed rear garden & parking, situated on the outskirts of town.

Axmouth £325,000
An attractive Victorian 3 bedroom detached village house enjoying views of the Axe Estuary to the rear, with enclosed rear garden & parking.

Seaton, £395,000
Attractive 4 bedroom semi-detached Beer stone property enjoying original features and character while offering versatile living space within a town centre location.

Seaton £230,000
A detached 2 bedroom bungalow situated in a popular residential area, enjoying front & rear gardens, garage & parking.

Colyton, £320,000
An attractive three storey period property property with potential for several uses situated in the heart of Colyton.

Seaton, £195,000
A top floor three bedroom apartment situated in a seafront period building, enjoying a sea view.

Beer, £325,000
3 Bedroom Beer stone built Victorian Cottage in the highly sought after village of Beer, located within walking distance of the sea.

Zoopla.co.uk

5 Cross Street, Seaton, Devon

info@frankproperty.co.uk | www.frankproperty.co.uk

rightmove.co.uk The UK's number one property website

LocalServices

MAKE YOUR ADVERTISING BUDGET GO FURTHER

Izzy Street
call 01297 446156
email izzy@viewnews.co.uk

REMOVALS, CLEARANCE & STORAGE

SECURE STORAGE

- Dry, lock up storage units in secure yard near Ottery St Mary.
- Cars/boats/caravans. Furniture/Commercial goods etc.
- Secure outdoor storage also on site.
- Flexible time and space available
- Highly competitive rates with no VAT.

0796 426 9910

LYME BAY REMOVALS

Local and Nationwide Removals
Friendly and Professional Local Business
Removals 7 days a week
Packing Service / Packing Materials
Please contact us on 01297 22693 for advice or a free quotation
Lyme Bay Removals, Harepath Road, Seaton, Devon, EX12 2WH
info@lymebayremovals.co.uk • www.lymebayremovals.co.uk

TAYLORS REMOVALS

Family run business, friendly & professional
Local/National/Overseas
Full or Part Loads
Storage Facilities
House Clearances
AVAILABLE 7 DAYS A WEEK
Please contact us for a free quotation
(Axminster) 01297 35740

MAN & VAN

Rubbish clearances within the hour
House, garage & attic clearances
We take Tools, Clothing & Bric 'a' brac
Discount for old age pensioners
Fully insured
Offering weekend work
We do not fly tip
Waste carriage licence if wanted
01297 639120
074809 39419

Honiton Removals

House Hold and Commercial Removals
Packing Service Available
Local/Europe (France/Spain)
Local Reliable Service
Man and Van Service
Competative Rates
07947 518807

VAN & MAN

Removals, Local,
Also European, I will move it!
Recycle Runs.
Just Call for a quote
Call Chris on 01404 758966
or 07967 759246

LYME BAY STORAGE

Fosseway Park, Harepath Road, Seaton EX12 2WH
SELF STORAGE
All units inside secure building
From £10 + VAT per week
Packing materials available
Telephone: 01297 22007
Email: info@lymebaystorage.co.uk
www.lymebaystorage.co.uk

MAN AND VAN

Removals Large or Small
Tip Runs
Local/Europe (France/Spain)
Friendly service
Call for a quote
Mike 07947 518807

SEATON SELF STORAGE

SECURE SELF-STORE SOLUTIONS
Tel: 01297 22777 - 34 Fore St, Seaton EX12 2AD
Secure, dry building covered by CCTV & electronic access
Business & Domestic storage
Access 7 days a week / Long or short term stay
www.seatonselfstorage.co.uk

FREE HOUSE CLEARANCES

Full or part house clearances - also garage, shed & loft
Will also collect any brica a brac, clothes, tools etc
Charge for rubbish disposal may apply
Personal sympathetic service
Environment Agency Waste Disposal Registered
Certificate Number: CB/FM3741TR
Contact Jacqueline on
01297 625121 / 07525 763809

Hunthay Storage of Axminster

Secure Self Storage.
Suit business or domestic use.
Easy, long day + weekend access.
Owner lives on site. Close to A35.
Industrial Units To Let
Phone: 01297 33839 or 07779 550771
www.hunthay.co.uk

Self Storage

Large & small storage units to rent in Sidmouth.
Caravan and Campervan stored.
Weekly, monthly, yearly contracts.
Tel: 01395 571000
or 07775 695687

GRAPHIC DESIGN

CAD Drawing Services

2D CAD
Technical drawings produced for your project
3D CAD
Virtual models, manufacturing drawings and photorealistic images
CAD Training
Bespoke courses - learn at your own pace
For absolute beginners and improvers
Advice given on systems and software
01297 598215 www.skdraw.co.uk

TUITION

German and French Tuition in Seaton

GCSE and A Level – grammar, vocabulary, speaking, writing and listening helping you to prepare for next Summer's exams

Free of charge, initial assessment to understand your requirements and tailor your language learning programme accordingly.

Places are limited, so to register your interest, please send your enquiry to:
hayley30671@outlook.com or tel: 01297 624175

MOBILE DISCO

AJS MOBILE DISCO

Professional DJ, over 20 years experience
Children's disco with games
Music for all tastes, from 70's up to date with all the old classic disco songs
Weddings, Birthdays, Anniversaries, all special occasions
Book your disco now for your function
To book call Andrew
07436803146 or 01404 549813
www.ajsmobiledisco.co.uk

CLOCK REPAIRS

HONITON CLOCK CLINIC

Clock & Barometer Restorers
Established
For Over two Decades
16 New Street,
Honiton, Devon EX14 1EY
Founded in 1858 Founded in 1907
For a Free Consultation or Just Some Friendly Free Advice,
Telephone: 01404 47466

TO ADVERTISE CALL IZZY ON 01297 446156

BUILDING AND HOME IMPROVEMENTS

PLASTERING, PAINTING AND DECORATING

Colin Dolman
Plasterer & General Builder

- General Repairs & Maintenance
- Painting & Decorating
- Tiling (kitchen/Bathroom)
- Rendering - Glassfibre Flat Roofing
- Refurbishing - Renovations

Free Estimate
-No Job to Small-
Home 01297 625225 Mobile 07855299845

Barry Seaforth
Decorating Services
• All aspects of internal and external decorating
• Tiling, general repairs and maintenance
Established 1981
Free Quotations
01297 22434
www.eastdevondecorating.co.uk
barryseaforth@gmail.com

Pawel Plastering
Call Pawel for a free quotation
07446113972

TO ADVERTISE IN LOCAL SERVICES & GIVE YOUR BUSINESS THE RECOGNITION IT DESERVES
CALL IZZY TODAY
01297 446156
OR EMAIL IZZY@VIEWNEWS.CO.UK

Seaton Decor & Building
Painting & Decorating
Stonework & Brickwork
General Masonry
Extensions
Plastering
NO VAT
Telephone: 01297 20532
Mobile: 07980 626999

A1 Plastering
Quality Reliable Professionals.
Over 20 years Experience
For all internal and external plastering.
Call Tony For a Free Quotation
01297 631481 or 07746 648679

JC Plastering
07900 805519
Professional friendly services
Over 20 yrs experience
Free Estimates
All aspects of plastering old and new

David Thomas
Quality Decoration Service
For all your painting, decorating and property maintenance requirements
Established over 25 years
Fully Insured
Tidy/Reliable/Prompt Service
01297 444513 07778 039404

Alexander
Property Services
Plastering | Painting | Decorating
Experienced, Skilled, High Quality work at reasonable prices
Reliable | Fully Insured | No VAT
Tel: 01297 22735

pb Decorating Services
- Internal & External
- Painting & Decorating
- Wallpapering & Tiling
- Free Estimates
- Quality Assured
- Local Tradesman
- 25 years experience

Phone 07810 308087
Evenings 01297 678659

CURTAINS & BLINDS

KIM'S CURTAINS
Made to measure curtains, tie-backs, valances, cushions, roman blinds and alterations
Free measuring and quotes
No job too big or small
Telephone 01460 72820 or 07814 459106
kimlarcombe5@aol.com

SOMER BLINDS
CHARD (01460) 221582 • (01404) 42408
Mobile: 07970 344984
VERTICALS Special offer
Buy One Get One FREE
Wide choice of quality materials on rollers, venetians, pleated intu, unbeatable prices
ALL BLINDS MADE TO MEASURE
We have been trading for 30 years
FREE fitting - Reliable service - Fast delivery

FLOORING

MARK PIBWORTH
CARPET AND VINYL FITTER
Over 25 years experience
No VAT
Free estimates
Free planning
01404 44184
Mob: 07977 271733

BUILDING & PROPERTY MAINTENANCE

BUILDERS

H L WOOLCOTT
01460 239295 / 07970660981
STUARTHLWOOLCOTT@GMAIL.COM
ALL ASPECTS OF BUILDING WORK • 30 YEARS EXPERIENCE • FREE QUOTATIONS
✓ Property Maintenance
✓ Extensions
✓ Refurbishment
✓ New Builds
FMB

CONTRACTORS

S M QUICK BUILDING CONTRACTOR LTD
All aspects of building work undertaken.
We are also happy to quote for building maintenance, private & commercial.
No job too big or too small
References available if required
Call to arrange a Free estimate
FMB
Call 01460 66826
Mob 07989 987676

ARCHITECTUAL DESIGN & PLANNING

Here at the Drawing Office,
we offer a complete architectural design and planning service.
Extensions • Loft conversions • Alterations • New builds
Planning applications • Building regulation submissions
To arrange a free consultation at your property, call 01404 851470

CIOB THE CHARTERED INSTITUTE OF BUILDING
drawingoffice
We arrange everything, so you don't have to
Visit us at www.drawing-office.co.uk Email ben@drawing-office.co.uk

BUILDING AND HOME IMPROVEMENTS

ROOFING

NJM Roofing Repairs
* UPVC Fascias/Gutters
* Chimney Repointing
* Gutter Cleaning
* Leaking Roofs
* Broken Tile & Slate Replacements
* Re-roofs

Honest & Reliable

Summer Deals on UPVC, Fascias, Soffits & Guttering

Tel: 07835 443666 or 01297 553374

Above the rest!
A Complete Roofing Service

- SMALL REPAIRS TO NEW ROOFS
- FASCIAS, CLADDING & GUTTERS
- FLAT ROOFING
- CHIMNEY REPAIRS & COWLS
- VELUX ROOF WINDOWS & DORMERS
- ROOF & GUTTER CLEANING
- FULLY INSURED & FREE QUOTES
- LOCAL REFERENCES AVAILABLE

Ben Sansom & Son
01297 35906 07940 53 63 83

SOUTH WEST ROOFING THE FLAT ROOFING SPECIALIST

- Family run business est. over 30 years
- GRP - Fibreglass Flat Roofing
- High Performance Felt Roofing
- Maintenance and Repair
- All work fully guaranteed

For free estimates please call 01460 77789

AMB ROOFING
BUILDING SERVICES
East Devon Councils Approved Contractor
Re-roofing Specialist | Slating / Tiling / Flat Roofs (felt)
New Roofs & Repairs | Fascia / Soffit / Guttering
Chimney Work | FREE Quotations
All work guaranteed | All tradesmen fully qualified
Call: 01404 549559 or 07784 364712
Email: ambroofingservices@gmail.com
www.ambroofingservices.co.uk

STEVE PITCHER
Roofing & Maintenance Contractor
Get your leaking flat roof repaired for winter
The complete service
- Refurbishment and new work
- Slating, tiling, true high performance felt flat roofing
- Glass fibre GRP flat roofing, covered by insurance backed 20-year guarantee
- Rubberbond fleeceback EPDM roofing systems
- Conservation roofing, leadwork and lead welding to LDA guidelines always welcome
- Chimney rebuilds • Lime mortar work
- Full public and employers liability insurance
- 15-year warranty on materials and workmanship

For the best possible property maintenance service
Call Yeovil 01935 841433 or 07966 196941
pitcherroofing@aol.com

AT THE TOP FOR BOTH QUALITY & PRICE
RIDGE ROOFING
& Scaffolding Services Ltd
ALL ASPECTS OF ROOFING UNDERTAKEN
FROM LEAKY ROOFS TO RE-ROOFS
Ridge Roofing Ltd is a well established company with over 25 years experience behind them, working in partnership with Devon & Somerset county councils, SW Lakes Trust & Most leading estate agencies!
- Slating
- Tiling
- Flat Roofing
- Fibreglass Flat Roofs
- Chimneys/Leadwork
- Turnerized Slate Roofs
- Guttering/UPVC Fascia Boards
- Storm Damage/Insurance Work
- All Grant Work Undertaken

Insurance Backed Guarantees • Full Public Liability Insurance
Free Written Quotations • All Work Guaranteed
Guaranteed to beat any produced genuine quote
T: 01404 891813 M: 07789 555685
stephen.wattsrr@gmail.com www.ridge-roofing.co.uk
VELUX RubberBond Redland MARLEY CHAS

LOCKSMITH

ADAM'S LOCKS
TRUSTED · EFFICIENT · SAFE
Adam's Locks is a 24 hour locksmith service for homes and businesses.
Call: 01460 75038 or 07541 697203

PROPERTY MAINTENANCE

HOUSE DOCTOR
PROPERTY MAINTENANCE
DECORATION
GENERAL BUILDING
CARPENTRY
Phone ROB MITCHELL
Home 01297 35556
Mobile 07974 490602

MATT DAINES
BUILDING & PROPERTY MAINTENANCE LTD
Tel : 01297 - 553118
Mob : 07851749902
Email: mattdaines1@gmail.com
www.mattdainesbuilding.co.uk
BUY WITH CONFIDENCE
DEVON COUNTY COUNCIL, TRADING STANDARDS APPROVED

Building Maintenance
With 30 years of experience in the building trade, all types of building maintenance undertaken including carpentry, painting, decorating, re-pointing, rendering etc.

Whatever your requirements, whatever the size of job, call on the number below for an appointment and a free estimate.

David Herbert
Phone 01297 631324 | Mobile 07748672235

Andrew Morgan
Property Maintenance
- General Building Work
- Paving
- Plastering • Painting
- Decorating
- Exterior & Interior

Tel: 01297 - 21597 Mob: 07813 678430

Jeffery Construction
Jeffery Construction is a building & construction firm based near Ilminster and covering Somerset and the surrounding area.
www.jefferyconstruction.co.uk
Call: 01460 54839 / 07966099862
2 Atherstone Cottage, Whitelackington, Ilminster, Somerset TA199JR

BUILDING, CARPENTRY & JOINERY

NEED A LOCAL CARPENTER?
Call 01395 571044
Glazing, Locks, Small Carpentry, Repairs & Maintenance
Friendly, Reliable and LOCAL

CMT BUILDING & CARPENTRY
SPECIALISTS IN LISTED BUILDINGS
OVER 35 YEARS EXPERIENCE
WWW.CMTOMS.CO.UK
- GENERAL BUILDING
- RENOVATIONS & REFURBISHMENTS
- BARN & LOFT CONVERSIONS
- CARPENTRY & JOINERY
- KITCHENS & BATHROOMS
- DOORS & WINDOWS
- ROOFING
- DECKING

TELEPHONE: 01460 53508
MOBILE: 07790 709126
EMAIL: INFO@CMTOMS.CO.UK

TO ADVERTISE IN LOCAL SERVICES
CALL IZZY ON 01297 446156 OR EMAILizzy@viewnews.co.uk

BUILDING AND HOME IMPROVEMENTS

WINDOWS

JIM ROSE
Qualified Window Service Engineer
Ex-Anglian/Europlas

MISTY DOUBLE GLAZED SEALED UNIT REPLACEMENT
5 Year Manufactures Guarantee
also Windows and Door Repairs, Adjustments and Leaks
NO CALL OUT CHARGE
01404 45749 or 07779 178800

Double Glazing Repairs & Replacement PVCu Windows and Doors

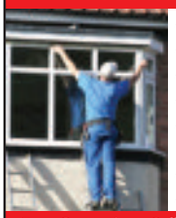

- ✓ Misted Up Double Glazing
- ✓ Hinges, Handles & Locks
- ✓ Patio Door Rollers
- ✓ Velux Window Glass
- ✓ Conservatory Roof Cleaning & Repairs
- ✓ Fascia, Soffits & Guttering
- ✓ 'A' Rated PVCu Windows & Doors

Free Quotations Call 'The Care & Repair Company'
T: 01460 72142 W: www.doubleglazingrepairsco.co.uk

Let us do the heavy lifting for you...

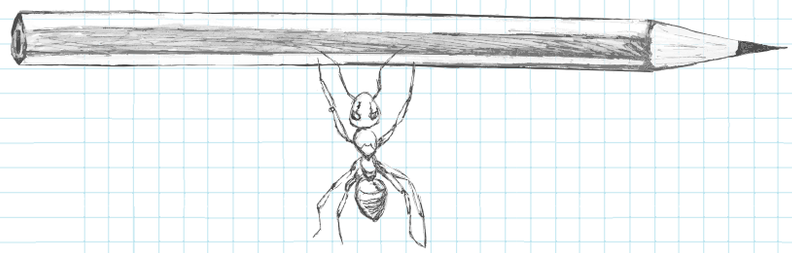

For great advertising call Izzy on 01297 446156 or email izzy@viewnews.co.uk

PLUMBING, HEATING AND ELECTRICAL

WESCO
Formerly Wallis Electrical Services Ltd
All your electrical, plumbing & heating needs in one package
FREE ESTIMATES
Call us: 01297 33554
www.wescosystems.co.uk

- Inspection & Testing
- Security Systems
- Fire Alarm Systems
- Electrical Installations
- Boilers
- Landlords safety checks
- Central heating systems
- LPG, Gas & Oil
- Bath and shower rooms

Paul Harvey ELECTRICAL Ltd
Commercial / Domestic Work
NICEIC Approved
Tel: 01404 851155
Mob: 07768 266731

GK Plumbing & Heating Services
All aspects of plumbing work undertaken
Repairs and installations
Boiler Installations
Bathrooms designed & installed including tiling, electrics & plastering
Power Flushing
Bathrooms and Wetroom installations
07896 344457
Evenings 01297 32466

AB engineering
Oil Heating Service
Boiler Service, Repair and Installation
Also
AGA • Rayburn • Stanley • Alpha
Cookers Serviced and Repaired
www.oilgasplumber.co.uk
01460 391091
safe register 567072 OFTEC 100275

KEITH PERRYMAN
ELECTRICAL CONTRACTOR LTD
• DOMESTIC • COMMERCIAL • INDUSTRIAL

- Over 30 Years Experience
- New Houses
- Rewiring
- Extra Power Points/Lights
- Maintenance & Repairs

T: 01297 32700
M: 07796 517702

NEED A PLUMBER?
LOCAL, FAST & RELIABLE
BEEN LET DOWN? Call your GENUINE LOCAL COMPANY
Talk to your local plumbing experts
• Dripping taps • Toilets and Ballcocks
• Burst Pipes • Leaking Tanks/Overflows
01395 571044
1,000's of satisfied customers
Engineers in your area NOW!

Boilers, Heating & Plumbing, Breakdowns, servicing & new installations
Des Grant P&H Services Est 1977
- GAS / OIL / LPG
- POWER FLUSHING & SYSTEM UPGRADES
- SMALL REPAIRS TO PROJECT
- DESIGN & INSTALLATION
- FREE SURVEY & QUOTATION

Contact: 07785 935177 01297 35559

Get more for your money...
With great value Advertising, get your local business the recognition it deserves

Call Izzy 01297 446156
Email izzy@viewnews.co.uk

BOILERMAN LTD
3791
OIL & GAS
HEATING & BOILER MAINTENANCE
Breakdown Repairs & Spares
Telephone: 01308 424861

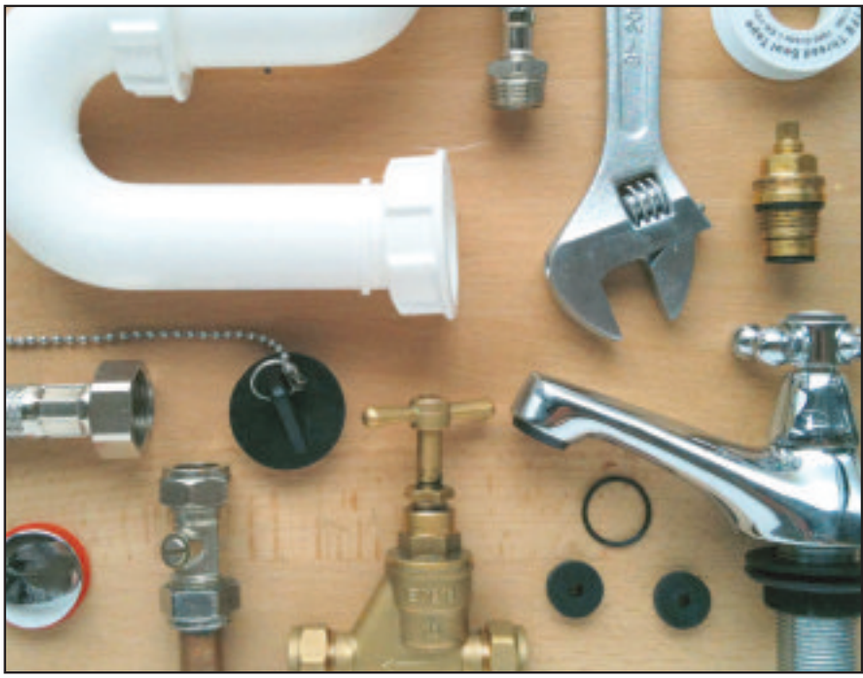

Evergreen Renewables
ELECTRICIANS & PLUMBERS
For all your Electrical, Plumbing & Heating needs
01297 443209
www.evergreendeal.co.uk

CALL YOUR LOCAL ELECTRICIANS
01395 571045
Electricians in your area *NOW!*
LOCAL, FAST & RELIABLE
Lighting
Rewires
Extra sockets
Inspection & testing
CALL YOUR GENUINE LOCAL COMPANY

GARDENS & LANDSCAPES

TREE SURGEON & TREE CARE

BAILHACHE
TREE SURGERY & GARDEN SERVICES
Oliver Bailhache
For a free quotation and advice please call
01460 221569
07747 804773
www.bailhachetreesurgery.co.uk
oliver@bailhachetreesurgery.co.uk
City & Guilds NPTC
NPTC Qualified Staff and Fully Insured

FULLY QUALIFIED & INSURED
30 YEARS EXPERIENCE
Western Tree Services Ltd.
Total Tree Care
Specialising in Dangerous Trees, Tree Surgery, Felling, Pruning, Hedging
Self propelled 6" chipper.
Can reach any part of your garden.
Logs & Chips.
Japanese knot weed control.
ALL ASPECTS OF DOMESTIC TREE WORK UNDERTAKEN
Contact: Mr K Williams on 07970 238406

A.J.S Tree Surgery & Garden Maintenance
- Felling & dismantling
- Hedge cutting and layering
- Garden clearance
- Stump grinding
- Garden maintenance including grass cutting, mowing and strimming

City & Guilds NPTC Qualified
ALL AREAS COVERED
NARROW ACCESS STUMP GRINDING
Telephone
01297 21453 or 07436 803146
NPTC qualified and insured

TIP TOP TREES City & Guilds NPTC
Professionals taking care of your trees
BS3998
Crown reduction, Shaping, Pruning & Felling
Also all other aspects of garden care, fencing & landscaping undertaken
Fully insured • Qualified Staff • References & Portfolio
Lantra Awards
Call for a free site survey
01404 47103
E-mail info@tiptoptrees.co.uk
www.tiptoptrees.co.uk
City & Guilds LEVEL 3 QUALIFIED

PRO-TREEWORKS
PROFESSIONAL TREE SURGEONS

TREE SURGERY - STUMP GRINDING - SITE CLEARANCE
FULLY QUALIFIED & INSURED
FREE QUOTATIONS
TEL: 01404 811654 - MOB: 07718 109120
EMAIL: PRO.TREEWORKS@GMAIL.COM
WWW.PROTREEWORKS.CO.UK
NPTC

- Industrial wood chipper
- Crown reduction
- Dismantling
- Felling
- Pruning
- Garden work
- Hedge trimming / laying
- All types of fencing

Axe Tree Services
Free Quotations *Competitive rates* Fully Insured
Phone Mike Summerhayes
01297 631256 07980 312166
www.AxeTreeServices.co.uk
Mike@AxeTreeServices.co.uk
City & Guilds NPTC Qualified workforce

GARDEN RUBBISH CLEARANCE

Garden Rubbish Clearance
Car garage clearance
Tree Rubbish, etc
Tree / Garden work also undertaken
Environment Agency Registered
Call Arthur on 07769840355 or 01460 929374 for a free quote

GARDEN SERVICES

E.D. GARDEN SERVICES
- Fencing and gates
- Clearance and maintenance
- Hedgecutting and strimming
- Tree felling, surgery and pruning
- Turfing and seeding
- Paths, patios and gravelling
- Fully insured and registered

All aspects of other garden work undertaken
01297 625121 / 07949 457995
24hr Storm damage service

Draisey Garden Care
Colyford
Garden Maintenance, Hedge Cutting, Lawn Cutting Service, Pruning, Planting, Ground Preparation, Pergolas and Arches.
Regular visits or single visit jobs
All rubbish removed - Full insurance cover
Fully Qualified, Free Estimates
Call Peter Davis
Mob: 07950 370510 -Tel: 01297 551539

HALCYON LANDSCAPES
Your Garden In Good Hands
01297 625083
Landscape Gardening, Garden Design, & Garden Maintenance
Initial site visits & quotations are free & without obligation -we'd love to hear from you.
01297 625083 | gary@halcyon-landscapes.co.uk
www.halcyon-landscapes.co.uk

IT'S YOUR LOCAL & AFFORDABLE TREE & GARDEN SERVICES
- All kinds of trees expertly topped, pruned or felled
- All kinds of garden work carried out, with all hedges pruned & trimmed and all rubbish removed
- We also wash & clean all gutters & facias and expertly jet wash drives and patios, using our "no slip or slime" environmentally friendly chemicals that kill algae & moss.

CALL TODAY FOR YOUR FREE QUOTE
Direct Line: 07980 222 027
Freephone: 0800 1910185

YARTY VALLEY
Garden Services
Regular Garden Maintenance
Lawn Care
Horticultural Management
Plant Supply
Pressure Washing
Waste Removal
Strimming
Pruning
Hedge Trimming
Weed Control
Decking & Patios
Fencing & Garden Walls
Garden Lighting
Mobile: 07521614057
PH: 01297 441243
contact@yarty-valley.co.uk

NICK MITTON GARDEN SERVICES
ZYLPHA, CULVERHAYES, AXMINSTER RD, CHARD, TA20 2DR
"Make your garden safe for Winter, get your hedges trimmed now!"
- Hedge Cutting
- General Winter tidy up
- Mowing & Strimming
- Weeding & Border Work
- Pruning • Power Washing
- Disposable green waste taken away
- Covering Chard, Crewkerne, Ilminster, Axminster

Experience, reliability, at every reason, No price
Please contact me on
07811 910153 / 01460 391427
or email suzannee@cwgsy.net

DID YOU KNOW... You can advertise your business in not just one, but nine local newspapers in the
LOCALSERVICES
*For as little as £12+VAT a week**
We also offer a free design service for your adverts
FOR MORE DETAILS CALL IZZY ON 01297 446156

GARDENS & LANDSCAPES

FENCING, GATES, DECKING AND GARDEN BUILDINGS

LUTON GREEN SAWMILL
Payhembury, Honiton
Dry American & European Oak
GREEN OAK FOR TIMBER FRAMED BUILDINGS
Larch & Douglas Fir
Hardwood or Softwood Logs
Tel: 01404 841 504

THE FENCING AND GATE Co.
Covering
Crewkerne, Illminster, Chard, Axminster, Seaton and surrounding areas
Free Estimates No VAT
Pressure Treated material
10 Year Guarantee
01460 353046

APR Fencing
Agricultural & Domestic Fencing Contractor
07807 455 160
www.aprfencing.co.uk

Eden Garden Fencing
and Landscaping Seaton, Devon
Free Estimates
Tel.01297 23596
Mob.07977 415446
Close Board Fencing, Gates, Post & Panel Fencing, Decking, Sheds
www.edengardenfencing.co.uk

A.L.S. LANDSCAPE & FENCING
FULL LANDSCAPING & FENCING SERVICES
- Domestic, Industrial and Agricultural • Security Fencing
- All types of fencing and panels supplied and fitted
- Slate and Natural Stone Paving & Patios (Indoor & Outdoor)
- Decorative Stone and Grit Gardens • Drive Ways
- Garden Buildings base work undertaken
- Full Decking Services • Turfing, Seeding & Hedge Cutting
- Entrance Gates / Field Gates

For a free quotation call 01404 42351 / 850304 07768 817042
Email: andywcgb@gmail.com · Fully Insured & Registered

D.J. Miller Fencing
All types supplied and erected
www.djmillerfencing.co.uk
For a free and competitive quotation please contact David on
(01297) 680241 07526 124 674
email:david@djmillerfencing.co.uk

T. Travers
Landscaping & Fencing
- All types of fencing
- Hedge Laying, Cutting & Removal
- Light Tree Work • Patios
- Decorative Stone Gardens
- Driveways
- Decking • Turfing
- Paddock maintenance / Topping
- Grass cutting

Fully Insured
T. 07794 578711
tgtravers@yahoo.co.uk

ADVERTISE HERE IN LOCAL SERVICES
the most effective way to advertise
from View newspapers
in East Devon, West Dorset & South Somerset
Call Izzy 01297 446156 or Email izzy@viewnews.co.uk

LANDSCAPING AND BUILDING MATERIALS

Westcrete
www.westcrete-ltd.co.uk
We supply ready mixed concrete for delivery or collection in a range of grades with 10mm or 20mm aggregate.
Floor screed is also available delivered or collected with additives and admixtures.
Minimum Quantity Delivered 0.50m^3
Maximum Quantity Delivered 3.00m^3
Access Issues?
Specialising in Small Loads
01297 32002
Stoney Bridges | Castle Hill | Axminster | Devon | EX13 5RL

POND SPECIALIST

AQUATIC SOLUTIONS
POND AND WATER FEATURE SPECIALIST
Renovation
Construction
Aquatic Weed Control
Disease Diagnosis & Treatment
Water Quality
Aquarium Installation
Garden Maintenance
PAUL HILL HND FFFM
15 years experience in Aquatics & Water Engineering
References available
Tel: 01460 30770 (Winsham)
Mob: 07875 584226
www.aquaticsolutionschard.co.uk

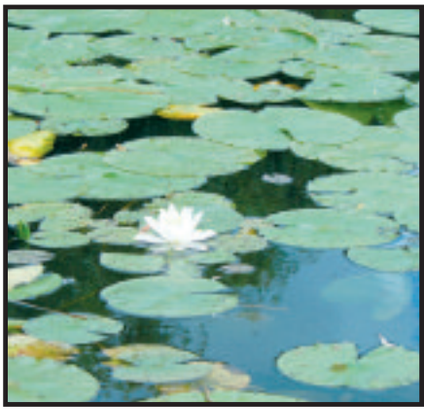

CLEANING SUPPLIES, SERVICES & DOMESTIC HELP

DOMESTIC SERVICES

Maids 4 Ironing!

Free collection and delivery within Axminster & surrounding areas

All garments are professionally ironed by hand

Hangers and covers available

Ironed and returned within 48 hours of collection *(1 day turn around if required)*

£15.00 a basket maximum 15 items

Fully Insured

order by email, text or phone

Email: maids4ironing@outlook.com
Phone: 07596695432

Price List

Mixed basket £15.00

Indivdual items:
Childs up to age 12 £0.80
Adult Clothing from £1.10

Bed Linen Sets:
Single £3.50
Double £4.50
King Size £5.50

Oven Spa

Oven cleaning

Your independent, environmentally friendly, oven cleaning service.
No fumes, no fuss, just a super shiny oven that looks as good as new.
Prices start at £50 for a single oven, £60 for a double.
See **ovenspa.com** for more details or call:
07843 99 88 96

DIRTBUSTERS OVEN CLEANING NETWORK

TO ADVERTISE CALL 01297 446156

CARPET CLEANING

Clean Living

Carpet and Upholstery Cleaning

01297 561505 / 07970 060449

First Class Service - First Class Results

- Free Survey with no obligation
- Safe cleaning of both wool & synthetic carpets
- Upholstery cleaning
- Leather cleaning
- Oriental carpets a speciality
- Stain-guarding of carpets & upholstery
- Strain- guarding natural fibre flooring e.g. Coir, Sea-grass and Sisal
- Turbo drying of carpets & upholstery
- Insect/moth/flea infestation treatment
- All work is properly insured
- Full member of the NCCA

www.clean-living-sw.co.uk

DRY CARPET CLEANERS

A True EARTH Friendly Process

FREE WINDOW CLEAN (EXTERNAL) WITH EVERY ORDER

dry-as-a-bone.co.uk "forget wet"

- No Wet Carpets
- Zero Drying Time
- Carpets Can Be Used Immediately
- Safe Non-Toxic Natural Biodegradable Product
- Harmless to children & pets

TEL: 01297 22862

CHIMNEY SWEEP

WESTCOUNTRY CHIMNEY SERVICES

SUPPLY • INSTALL • MAINTAIN

LOCAL CHIMNEY SPECIALIST
Serving Devon, Dorset & Somerset

- Wood-burner installations and flue lining
- Chimney sweeping/rotary power sweeping
- Wood burning stoves
- Stove cleaning and maintenance
- Bird nest removal
- Cowl fitting
- Chimney lining and repairs

Contact Dan on: T: 01297 553 182 M: 07730 349 725
dan@westcountrychimneyservices.co.uk
www.westcountrychimneyservices.co.uk

Richard Scott Chimney Sweeping

A member of the Guild of Master Chimney Sweeps

Brush and Vacuum sweeping
Insurance certificates issued

Tel. 01297 24157
Mobile: 07870 891581
richard@underleys1.fsnet.co.uk

TELEVISION, AERIALS AND SATELLITES

AERIALS & CABLE

TV & Radio Aerials

- Installations & Repairs
- Satellite Installation
- UHF & VHF
- Multi Point Installation

Established 42 years
Tel: 01297 443928
Mobile
07814 481833

AXE VALLEY AERIALS

- Picture Break Up? Freeze?
- No Satellite Signal?
- Need a New Digital Aerial?
- Extra Points Extensions?
- Wireless Internet Problems Resolved
- Cat 5/6 Network Systems Installed
- Storm Damage, Repairs and Insurance
- Fast and Reliable Response
- Motorised Satellite Systems
- CCTV with Remote Viewing

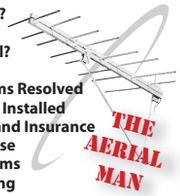

THE AERIAL MAN

Call Nick 01297 560551
dishdr@hotmail.co.uk

AERIAL REPAIRS & INSTALLATIONS

Satellite installations and repairs
Extra points and fault finding
7 days a week service
All calls answered promptly

EXPERIENCED - HONEST - RELIABLE ENGINEER
Call Graham on
07724 156355 (Seaton)
15 mile radius covered

DID YOU KNOW... You can advertise your business in not just one, but nine local newspapers in the

LOCALSERVICES

*For as little as £12+VAT a week**

We also offer a free design service for your adverts

FOR MORE DETAILS CALL IZZY ON 01297 446156

*Based on a 8 week booking

SPOTLIGHT

Nick Mitton Garden Services

I was brought up in Chard having attended Holyrood School. I left the area in 1986 and moved to the Chanel Islands. There I worked as a full time Fire Fighter at the local Fire Station. Working shifts enabled me to start my own Gardening business. This then led to full time gardening in 2005.

My partner Suzanne and I decided to move back to Somerset last year, as all of our children have now grown up and are living in the UK.

For potential customers, I can offer a straight forward garden maintenance service. This would include: Mowing, strimming, borders, pruning, power washing and hedge cutting, etc.

We also remove and dispose your garden waste as included as part of our service.

We promise an honest, reliable and professional service and can provide references if required from previous satisfied customers.

If following the last few months of wet weather, your garden is starting to appear like a rugged marshland, we can help you get it ready for the Spring and Summer. Let me help you get your garden Barbeque and party ready!

We offer a highly competitive rate of £15.00 per hour, please do not hesitate to give me a call on: 07811910153 or 01460 391427

Motoring View

MAKE YOUR ADVERTISING BUDGET GO FURTHER
Natalie Edmeades
call 01297 446145
email natalie@viewnews.co.uk

The new Mercedes-AMG GT R: Developed in the "Green Hell"

FROM the world's most demanding racetrack directly onto the road: Never before has Mercedes-AMG packed so much motorsport technology into a production vehicle than into the new AMG GT R. The front-mid-engine concept with transaxle, the twin-turbo V-8 engine rated at 430 kW/585 hp, the extensively modified suspension, the new aerodynamics and the intelligent lightweight construction lay the foundations for an especially dynamic driving experience. Even from afar, the exclusive "AMG green hell magno" special paintwork leaves no doubt as to the sports car's origin, having spent most of its development time in the "Green Hell" of the Nurburgring racetrack. Wider front and rear wings allow an increased track width for optimum grip and even higher cornering speeds. The new front fascia with active elements, the large rear aerofoil and the new rear fascia with double diffuser enhance aerodynamic efficiency and help ensure optimum grip. The lightweight forged wheels shod with cup tyres as standard are likewise designed for maximum driving dynamics. The same applies to other new features such as the active rear-wheel steering, the nine-way adjustable traction control system and the adjustable coil-over suspension with additional electronic control. What is more, the new AMG Panamericana grille emphasises the unique standing of the AMG GT R. Its characteristic form with vertical fins celebrated its world première on the Mercedes-AMG GT3 customer-sport racing car and now for the first time features on an AMG production vehicle.

Mercedes-AMG continues to grow and is expanding the top end of its product range with the introduction of the new AMG GT R. "Our sports-car and performance brand AMG has its roots in motorsport and, ever since its formation, has repeatedly faced up to the competition on the racetrack. These genes are particularly prevalent in the new AMG GT R. Boasting a wealth of technological innovations, the new top-of-the-range model is proof of the close collaboration between our constructors of racing cars and road-going vehicles," states Professor Thomas Weber, Member of the Board of Management of Daimler AG, responsible for Group Research and Mercedes-Benz Cars Development.

"With the new AMG GT R, we have reached the next level of driving performance. This road-going sports car with motor-racing genes and innovative technical solutions offers an ultimate driving experience that allows people to feel our motorsport origins in every fibre. It combines the driving dynamics of our AMG GT3 racing car with the everyday practicality of the AMG GT. Those with petrol in their veins will be thrilled by the radical longitudinal and lateral acceleration, the precise turn-in, and the sensational grip. We have modified all performance-relevant components and linked them together intelligently for maximum driving dynamics," says Tobias Moers, CEO of Mercedes-AMG GmbH.

The Market Data

The Mercedes-AMG GT R celebrates its world première on 24 June 2016 at the site of the Mercedes-Benz World located at one of England's most traditionsteeped racing circuits: Brooklands. The car will go on sale on 21 November 2016, and the market launch in Europe begins in March 2017.

▲ The new Mercedes-AMG GT R

Harbour Bonfield Ltd

16 (65) FORD KUGA TITANIUM 2.0 TDCi, 180ps, 6 Speed Manual in Frozen White, Awd, Keyless Entry, Power Tailgate, Appearance Pack, Convenience Pack, Roof Rails, Sony DAB/Sat Nav, Rear Camera, 18" Alloys, Sync, Delivery miles only **£25,750**

16 (65) FORD FOCUS ESTATE ZETEC 1.5 TDCi, 120ps, in Magnetic Metallic, Sync 2/Sat Nav, Roof Rails, Reverse Park Sensors, Rear View Camera, Delivery miles only **£19,995**

13 (13) FORD C-MAX TITANIUM X AUTOMATIC 2.0TDCi in Copper Pulse, 5 Door MPV, Sony Radio/CD, Park Assist, Heated Seats, Cruise Control, Sync, Auto Headlights/Wipers, Power Folding Mirrors, Panoramic Roof, Sat Nav, Power Tailgate, Power Start Button, Climate Control, Locally Owned, 21000 miles appx ..... **SOLD**

13 (13) FORD C-MAX TITANIUM 1.0 Petrol in Micastone Metallic, 125ps, 5 Door MPV, Sony Radio/CD, Bluetooth, Cruise Control, Auto Lights/Wipers, Park Assist, Frt and Rear Park Sensors, Power Folding Mirrors, Power Button Start, Elec. Windows, Climate Control, Keyless Entry, One Local Owner, 13000 mile appx **£12,595**

14 (14) FORD FOCUS TITANIUM NAVIGATOR 1.6 TDCi, 115ps, 5 Door Hatchback in Midnight Sky Metallic, Alloys, Sat Nav, Radio/CD, A/C, Cruise Control/Auto Lights, etc. One Local Owner, 35000 miles appx **£10,595**

12 (62) FORD B-MAX TITANIUM 1.6 TDCi, 5 Door Hatchback in Copper Pulse, Alloys, Sony Radio/CD, Climate Control, Auto Headlights/Wipers, Cruise Control, Sync, Power Folding Mirrors, Power Button Start, USB, Locally Owned, 16200 miles appx **£10,595**

14 (14) FORD FOCUS ZETEC 1.0 Petrol, 5 Door Hatchback in Race Red, Alloys, Sync (Bluetooth), Rear Parking Sensors, A/C, Radio/CD, One Local Owner, 21300 miles appx **£10,495**

12 (12) FORD C-MAX TITANIUM 1.6 Ecoboost, 150 ps Petrol in Moondust Silver Metallic, MPV, Alloys, Radio/CD, A/C, Remote Central Locking One Local Owner, 19800 miles appx **£9,995**

13 (13) FORD FOCUS ZETEC 1.0 125ps Ecoboost, Petrol in Ink Blue Metallic, 5 Door Hatchback, Alloys, Radio/CD, Sync, Frt. Foglights, One Local Owner, 14000 miles appx **£9,995**

13 (63) FORD FIESTA ZETEC AUTOMATIC 1.6, 5 Door Hatchback in Copper Pulse Metallic, Alloys, Radio/CD, A/C, etc. 3000 miles appx ..... **SOLD**

12 (62) FORD FOCUS ZETEC S ESTATE1.6 TDCi, 115ps in Micastone Metallic, Alloys, Radio/CD, A/C, etc. One Local Owner, 45000 miles appx ..... **SOLD**

12 (62) FORD FIESTA TITANIUM 1.5 TDCi, 5 Door Hatchback in Moondust Silver, Rear parking sensors, Privacy Glass, Power Folding Mirrors, Sync, Cruise Control, Auto Headlights and Wipers, Sony Radio/CD, One Local Owner, 17000 miles appx **£8,995**

09 (59) FORD FIESTA TITANIUM 1.6 TDCi, 5 Door Hatchback in Morrello Metallic, Alloys, Power Folding Mirrors, Cruise Control, Auto Headlights, Auto Wipers, Radio/CD, A/C, Keyless Entry, Power Start. Locally Owned, 49000 miles appx **£5,995**

10 (10) FORD FIESTA TITANIUM 1.4 TDCi, 5 Door Hatchback in Panther Black Metallic, Alloys, Power Folding Mirrors, Cruise Control, Bluetooth, 39000 miles appx **£5,995**

11 (11) FORD FIESTA EDGE 1.4 TDCi in Squeeze Green, 5 Door Hatchback, Radio/CD, A/C, Power adjusting mirrors, Locally owned, 71000 miles appx **£4,995**

NON FORD

07 (56) MAZDA MX-5 CONVERTIBLE 2.0 Petrol in Silver Metallic, Alloys, Radio/CD, Power Adjusting Mirrors, Locally Owned, 64700 miles appx ..... **REDUCED....£4,995**

07 (07) RAV 4 XTR, VVT, 2.0 Petrol Automatic in Dark Grey Metallic, Alloys, Climate Control, Sunroof, Radio/CD, Locally Owned, 69800 miles appx **£5,995**

ARRIVING SHORTLY

12 (62) FORD C-MAX TITANIUM 1.6 TDCi, 5 Door MPV, in Panther Black Metallic .....

SALES & SERVICE
8 St Andrews Trading Estate, Bridport

AGENTS FOR FordDirect Used Cars

Motability
The leading car scheme for disabled people

FOR DETAILS CONTACT SALES 01308 456994 SERVICE 01308 421777

Our used cars carry our own warranties backed by Ford Retail Dealers Association

View cars online at www.harbourbonfield.com

OTTER VALE MOTOR SERVICES

YOUR COMPLETE MOTORING SOLUTION

Otter Vale Motor Services - Upottery, Nr Honiton - Devon - EX14 9NE

Tel: 01404 861155 • Web: www.ovms.co.uk • Email: info@ovms.co.uk

FEATURED CAR

Ford Ranger 3.0 TDCi Wildtrak Double Cab 4x4 4dr

2009 (09 Reg) - 13 Months Warranty

NOW £8,495 + VAT

Vehicle Details

Mileage	82,000 miles
Owner(s)	3 registered
Transmission	Manual
Fuel	Diesel

Vehicle Features

- 13 Months Warranty
- Good Service History
- 2 Previous Owners
- Full MOT
- Warranted Mileage
- Free HPI report, HPI Clear
- Air Conditioning
- Alarm
- Alloy Wheels (15in)
- Electric Windows (Front/Rear)
- In Car Entertainment (Radio/CD/MP3)
- Upholstery Leather

Find us on the A30 near Honiton

DIESELS

2007/07 AUDI A3 2.0 TDI S LINE SPORTBACK QUATTRO 5 DOOR HATCHBACK, Manual, Diesel, Red. 94,000 Miles. 13 Months Warranty, Full Audi Service History, One Owner From New, Superb Example, Full MOT, Warranted Mileage, Climate Control, Leather Seats, Alloy Wheels (18in) **£6,995**

2007/57 VW CRAFTER 2.5 TDI CR30 SWB CREW CAB PANEL VAN, Manual, Diesel, Blue. 112,000 Miles. 13 Months Warranty, Full Service History, One Previous Owner, Full MOT, Warranted Mileage, Radio/CD, Remote central locking, Ply-lined. 6 seats.....**£4,999 NO VAT**

2011/11 BMW 318 D SE TOURING 5 DOOR ESTATE, Manual, Diesel, Grey. 80,000 Miles. 13 Months Warranty, Full Service History, Stunning Example, One Previous Owner, Full MOT, Warranted Mileage, Air Conditioning, Automatic with Two - Zone Control, Park Distance Control **£8,750**

AUTOMATIC

2007/07 CHRYSLER GRAND VOYAGER 2.8 CRD EXECUTIVE XS (8 SEATS) 5 DOOR MPV, Automatic, Diesel, Black. 59,000 Miles. 13 Months Warranty, 2 Previous Owners, Good Service History, Full MOT, Warranted Mileage, Satellite Navigation, Leather, DVD Player Installed, Air-Conditioning, Cruise Control **£6,995**

2010/10 FORD KA 1.3 TDCI ZETEC 3 DOOR HATCHBACK, Manual, Diesel, Silver. 48,000 Miles. 13 Months Warranty, Superb Example, Full Service History, One Previous Owner, Full MOT, Warranted Mileage, Alloy Wheels (15in), Electric Windows (Front), In Car Entertainment (Radio/CD) .**£4,495**

2009/09 FORD RANGER 3.0 TDCI WILDTRAK DOUBLE CAB 4X4 4 DOOR PICKUP, Manual, Diesel, Blue. 13 Months Warranty, Good Service History, 2 Previous Owners, Full MOT, Warranted Mileage, Air-Conditioning, Alarm, Alloy Wheels (15in), Electric Windows, Radio/CD/MP3, Leather .....**£8,495 + VAT**

2011/11 MERCEDES-BENZ SPRINTER 2.1 TD 313 CDI SWB CHASSIS CAB TIPPER, Manual, Diesel, White/Blue. 118,000 Miles. 13 Months Warranty, One Previous Owner, Full Service History, Full MOT, Warranted Mileage, Excellent Condition Throughout .....**£8,995 + VAT**

2011/60 LANDROVER FREELANDER 2 2.2 TD4 GS 5 DOOR SUV/4X4, Manual, Diesel, Black. 80,000 Miles. 13 Months Warranty, Full Service History, One Previous Owner, Full MOT, Warranted Mileage, Cruise Control, Radio/CD Player, MP3 Disc Compatibility, Auxiliary Input, Bluetooth **£10,995**

2004/04 ISUZU RODEO 3.0 TD DENVER 4 DOOR PICKUP, Automatic, Diesel, Silver. 84,000 Miles. 13 Months Warranty, Full Service History, One Previous Owner, Full MOT, Warranted Mileage, CD Player, Air-Conditioning, Alarm, Alloy Wheels **£5,495**

PETROLS

2013/13 TOYOTA AYGO 1.0 VVT-I FIRE 5 DOOR HATCHBACK, Manual, Petrol, White. 23,000 Miles. 13 Months Warranty, Immaculate Example, Full Service History, One Previous Owner, Full MOT, Warranted Mileage, 14in Alloy Wheels, AM/FM Radio, CD Player with Aux In.....**£5,495**

2006/56 MINI COOPER 1.6 3 DOOR HATCHBACK, Manual, Petrol, Silver. 68,000 Miles. 13 Months Warranty, Good Service History, Full MOT, Warranted Mileage, Heat Insulation Glass Green, All - Round, Light - Alloy Wheels 5-Star Spooler, Radio Wave/Aux – in **£3,995**

2009/09 AUDI A3 1.6 SE 3 DOOR HATCHBACK, Manual, Petrol, Black. 73,000 Miles. 13 Months Warranty, Stunning Example, Full Service History, 2 Previous Owners, Full MOT, Warranted Mileage, Audi Navigation System, Manual Air Conditioning, 16in x 6.5J 7 - Arm Design Alloy Wheels.....**£6,350**

2009/59 KIA PICANTO 1.0 1 5 DOOR HATCHBACK, Manual, Petrol, Black. 13 Months Warranty, 2 Previous Owners, Full Service History, Full MOT, Warranted Mileage, Electric Windows (Front), In Car Entertainment (Radio/CD/MP3) **£2,995**

2006/56 NISSAN MICRA 1.2 16V ACTIV BLACK 5 DOOR HATCHBACK, Manual, Petrol, Grey. Next MOT due 23/02/2017, READY TO DRIVE AWAY, 13 Months Warranty, Full Service History, Warranted Mileage, 2 Previous Owners, Alloy Wheels (15in), Electric Windows, Radio/CD **£2,995**

2010/10 MINI ONE 1.6 GRAPHITE 3 DOOR HATCHBACK, Manual, Petrol, Grey. 86,000 Miles. 13 Months Warranty, One Previous Owner, Full Service History, Full MOT, Warranted Mileage, TLC Pack, CD Player, Remote Central Locking, Electric Windows, Alloy Wheels **£5,450**

AUTOMATIC

2007/56 VW POLO 1.4 S 5 DOOR HATCHBACK, Petrol, Automatic, Red. 66,000 Miles. 13 Months Warranty, One Previous Owner, Good Service History, Full MOT, Warranted Mileage, Air-Conditioning (Automatic), Alloy Wheels (14in), Electric Windows.....**£3,450**

2014/14 VAUXHALL AGILA 1.2I ECOFLEX 16V SE 5 DOOR HATCHBACK, Manual, Petrol, Blue. 18,000 Miles. 13 Months Warranty, Full Service History, One Previous Owner, Immaculate Example, Full MOT, Warranted Mileage, Air Conditioning, Alloy Wheels, CD Player with MP3 .....**£6,150**

2008/57 SUZUKI SWIFT 1.5 GLX 3 DOOR HATCHBACK, Manual, Petrol, Red. 66,000 Miles. 13 Months Warranty, Full Main Dealer History, One Owner From New, Full MOT, Warranted Mileage, Air-Conditioning, Alloy Wheels, Radio CD Player **£2,995**

UNDER £2,500

AUTOMATIC

2001/Y RENAULT CLIO 1.4 16V ALIZE 5 DOOR HATCHBACK, Automatic, Petrol, Silver. 93,000 Miles. 13 Months Warranty, Good Service History, Full MOT, Warranted Mileage, Recent Cambelt Change, Air-Conditioning, Sunroof Manual **£1,250**

2004/54 ROVER STREETWISE 1.6 SE 5 DOOR HATCHBACK, Manual, Petrol, Green. 64,000 Miles. 13 Months Warranty, 3 Previous Owners, Full MOT, Warranted Mileage, Alloy wheels, Electric windows **£1,750**

2006/56 RENAULT CLIO 1.4 16V DYNAMIQUE 3 DOOR HATCHBACK, Manual, Petrol, Silver. 100,000 Miles. 13 Months Warranty, Superb Little Car, Good Service History, 3 Previous Owners, Full MOT, Warranted Mileage, Air-Conditioning, Alarm, Alloy Wheels **£1,995**

2001/Y FORD FIESTA 1.25 FREESTYLE 5 DOOR HATCHBACK, Manual, Petrol, Green. 89,000 Miles. 13 Months Warranty, Full MOT, Warranted Mileage, Ideal First Car, Electric Windows (Front), Alloy wheels, CD Player **£995**

2000/V DAEWOO MATIZ 0.8 SE+ 5 DOOR HATCHBACK, Manual, Petrol, Red. 80,000 Miles. 13 Months Warranty, 2 Previous Owners, Full MOT, Warranted Mileage, Alloy Wheels (13in), Electric Windows (Front), In Car Entertainment (Radio/Cassette) **£995**

2003/53 PEUGEOT 406 2.0 HDI SE 4 DOOR SALOON, Manual, Diesel, Blue. 113,000 Miles. 13 Months Warranty, Good Service History, Full MOT, Warranted Mileage, Alloy Wheels (16in), Computer (Driver Information System), Electric Windows, Part Leather **£1,650**

2003/03 MAZDA6 2.0 TS2 4 DOOR SALOON, Manual, Petrol, Silver. 112,000 Miles. 13 Months Warranty, Full Service History, 2 Previous Owners, Full MOT, Warranted Mileage, Sunroof Electric (Glass Tilt/Slide), Climate Control, Cruise Control, Sunroof Manual, Alarm, Alloy Wheels.....**£995**

2008/08 RENAULT CLIO 1.2 16V EXTREME 3 DOOR HATCHBACK, Manual, Petrol, Red. 51,000 Miles. 13 Months Warranty, One Previous Owner, Perfect First Car, Full MOT, Full Service On Sale, Warranted Mileage, 15in Mahonia Alloy Wheels, 2X15W Radio CD....**£2,495**

AUTOMATIC

2000/W VAUXHALL ASTRA 1.6 I CLUB 5 DOOR ESTATE, Automatic, Petrol, Silver. 116,000 Miles. 13 Months Warranty, Full Service History, Recent Cambelt Change, Full MOT, Warranted Mileage, Electric Windows, In Car Entertainment (Radio/Cassette) **£1,250**

OPENING TIMES: MON - FRI 8am - 6pm SAT 8.30am - 5pm SUNDAY 11am - 2pm | We are on the A30

Tel: 01404 861155 • Web: www.ovms.co.uk • Email: info@ovms.co.uk

Motoring View

MAKE YOUR ADVERTISING BUDGET GO FURTHER
Natalie Edmeades
call 01297 446145
email natalie@viewnews.co.uk

Alfa Romeo Giulia Quadrifoglio UK pricing and specification announced

UK PRICING for the all-new Alfa Romeo Giulia Quadrifoglio has been announced at a press conference today, June 23, at the Goodwood Festival of Speed. Powered by a new 510hp, 600Nm Bi-Turbo V6 petrol engine, with an eight-speed paddle shift automatic transmission as standard, the Alfa Romeo Giulia Quadrifoglio is capable of sprinting to 62mph in just 3.9* seconds and on to a top speed of more than 190mph*^ while still being cable of up to 49mpg* on the official extra-urban fuel efficiency cycle, with low emissions of 189g/km*.

Built around Alfa Romeo's all-new rear-wheel drive architecture, the Giulia sports short overhangs, a long bonnet, muscular haunches and the longest wheelbase in its segment. Careful management of weights and materials has resulted in perfect 50/50 weight distribution across its axles, while the sophisticated four-arm Alfa™ Link rear suspension (with an Alfa Romeo-patented solution for toe adjustment) and new double-wishbone front set up have been specifically tuned to maximise its dynamic abilities and enhance driving comfort.

Also débuting on the Giulia is a new semi-virtual steering axis which optimises the filtering effect and guarantees rapid, accurate steering by keeping a constant caster trail in corners, while the advanced Alfa™ Torque Vectoring double-clutch rear differential system precisely controls the torque delivery to each rear wheel to improve traction in low grip conditions without having to run up against an invasive stability control system.

To obtain an excellent weight-to-power ratio and outstanding torsional rigidity, the new Giulia utilises an array of high-strength and ultra-lightweight materials including, for example, carbon fibre for the driveshaft, aluminium composite and plastic for the rear crossmember and aluminium for the doors, wings, engines (petrol and diesel), brakes and suspensions - including the front suspension domes and front and rear subframes.

The Giulia Quadrifoglio takes this attention to detail a stage further with its carbon fibre bonnet, roof, front splitter, rear spoiler and body inserts, as well as aluminium for the doors and wings. The braking system has been tweaked using aluminium elements, while carbon ceramic brake discs and front seats with a carbon fibre structural frame can also be specified as options.

Pricing for Alfa Romeo's advanced new super saloon will start at £59,000 OTR with an outstanding standard specification including 19-inch Quadrifoglio alloy wheels; sports front bumper with Alfa™ Active Aero; sports rear bumper with functional diffuser; sports exhaust with four outlets; Alfa™ Active Suspension and bi-xenon headlamps with LED DRL. Safety specification includes advanced Autonomous Emergency Braking (AEB), Lane Departure Warning (LDW), Blind Spot Monitoring (DSM), Alfa Romeo's new Integrated Braking System (IBS), Forward Collision Warning (FCW) and a rear-view camera with guide lines.

Interior highlights include special sports seats trimmed in leather and Alcantara with front seat heaters, steering-column mounted paddle shifters, a seven-inch TFT instrument cluster, Alfa Romeo's new Uconnect™ 3D Nav 8.8-inch infotainment system, DAB radio, dual-zone climate control, automatic lights and wipers and cruise control with speed limiter.

The Alfa Romeo Giulia Quadrifoglio will be available to order shortly with details of the rest of the Alfa Romeo Giulia range to be announced closer to the vehicle's on sale date.

For images and more details about the new Alfa Romeo Giulia, visit www.alfaromeopress.co.uk and more information on the current Alfa Romeo range, please visit www.alfaromeo.co.uk

*Figures for Quadrifoglio automatic are subject to type-approval – figures may change

^Where legally permitted

▲ Alfa Romeo Giulia Quadrifoglio

TRUSCOTTS HONITON

MANAGER'S SPECIALS

Peugeot 308 SW 1.6 HDi 92 Active

Manual, Diesel, Metallic Cumulus Grey with Black Cloth Interior, 8,000 Miles, YN64 USG ..£10,995

Peugeot 2008 Crossover 1.6 e-HDi (92BHP) Auto

Automatic, Diesel, Metallic Virtual Blue with Black Cloth - Leather Interior, 9,000 Miles, CX15 OHK £10,995

Peugeot 207 SW 1.6 HDi 92 Active

Manual, Diesel, Metallic Aluminium with Black Cloth Interior, 39,000 Miles, KS12 ULF ..£5,495

Peugeot 3008 Crossover 1.6 HDi FAP Sport

Diesel, Manual, Metallic Hickory with Black Cloth Interior, 38,000 Miles, WF60 XOB.....£6,995

Peugeot 107 5 Door 1.0 12v Auto Allure

Automatic 2-Tronic, Petrol, Metallic Plum with Black Cloth Interior, 18,000 Miles, AJ62 YTF £5,995

Volkswagen Golf 1.4 TSI Match 5 Door

Manual, Petrol, Metallic Reflex Silver with Black Cloth Interior, 33,000 Miles, CX62 ZJO ...£9,695

Citroen C3 Picasso 1.6 HDi 8v Exclusive 5 Door

Manual, Diesel, Metallic Arctic Steel with Grey Cloth Interior, 33,125 Miles, WG12 GJZ.....£7,295

Citroen DS3 Sport 1.6 Blue HDi 3 Door

Manual, Diesel, Metallic Black with Black Cloth - Leather Interior, 2,000 Miles, KT15 AWH £12,995

Peugeot 207 SW 1.6 HDi 90 Sport 5 Door

Manual, Diesel, Metallic Lunar Mist with Black Cloth Interior, 54,000 Miles, CX58 VUY.....£3,995

STOCK LIST

PEUGEOT 107 5 DOOR 1.0 12V ACTIVE	PETROL	LASER RED	18,230 MILES	WJ63 XRK	£4,495
PEUGEOT 107 5 DOOR 1.0 12V ACTIVE	PETROL	SILVER METALLIC	16,000 MILES	KY13 ELC	£5,495
PEUGEOT 107 5 DOOR 1.0 12C ACTIVE	PETROL	ELECTRA BLUE MET	15,000 MILES	WK14 JYN	£5,695
PEUGEOT 108 5 DOOR 1.2 VTI PURETECH ALLURE	PETROL	TAHOE BLUE METALLIC	7,102 MILES	EY15 FZS	£8,495
PEUGEOT 108 5 DOOR 1.2 VTI PURETECH ALLURE	PETROL	LASER RED	2,000 MILES	WF65 UZM	£8,995
PEUGEOT 208 5 DOOR 1.2 VTI 82 ACCESS+	PETROL	OASIS BLUE METALLIC	24,525 MILES	WG13 VTT	£6,495
PEUGEOT 208 5 DOOR 1.0 VTI PURETECH 68 ACTIVE	PETROL	VIRTUAL BLUE MET	6,000 MILES	SE64 HYS	£6,995
PEUGEOT 208 5 DOOR 1.6 E-HDI 92 FAP ALLURE (S/S)	DIESEL	ROSE QUARTZ METALLIC	30,000 MILES	KW14 MFY	£7,995
PEUGEOT 208 5 DOOR 1.2 VTI PURETECH 82 ALLURE	PETROL	NERA BLACK METALLIC	1,256 MILES	MF15 YVM	£9,995
PEUGEOT 208 5 DOOR 1.2 VTI PURETECH 82 ACTIVE	PETROL	VIRTUAL BLUE METALLIC	105 MILES	WF16 TRV	£10,595
PEUGEOT 208 5 DOOR 1.6 E-HDI 92 FAP FELINE (S/S)	DIESEL	BIANCA WHITE	14,325 MILES	LS13 WMA	£10,750
PEUGEOT 2008 CROSSOVER 1.6 E-HDI (92BHP) ALLURE	DIESEL	NIMBUS GREY METALLIC	20,332 MILES	WF15 LHW	£10,995
PEUGEOT 2008 CROSSOVER 1.6 BLUEHDI ALLURE	DIESEL	AMBER RED METALLIC	1,400 MILES	WK16 PKU	£13,995
PEUGEOT 308 5 DOOR 1.4 VTI ACCESS	PETROL	EGYPTIAN BLUE MET	16,000 MILES	BT13 VCF	£5,995
PEUGEOT 308 SW 1.6 BLUEHDI 120 ALLURE (S/S)	DIESEL	RIOJA RED METALLIC	6,500 MILES	BX14 VFE	£11,695
PEUGEOT 308 5 DOOR 2.0 BLUEHDI 150 GT LINE	DIESEL	MAGNETIC BLUE MET	11,049 MILES	KJ15 AWN	£14,995
PEUGEOT 3008 CROSSOVER 1.6 HDI 115 FAP ACTIVE	DIESEL	RED METALLIC	25,000 MILES	UU12 451	£8,995
PEUGEOT 3008 CROSSOVER 1.6 HDI 115 FAP ACTIVE	DIESEL	EGYPTIAN BLUE MET	12,000 MILES	WF13 HMH	£9,695
PEUGEOT 3008 CROSSOVER 1.6 E-HDI 115 FAP ALLURE	DIESEL	VAPOR GREY METALLIC	17,000 MILES	WN13 WXW	£10,695
PEUGEOT 3008 CROSSOVER 1.6 HDI 115 FAP ALLURE	DIESEL	EGYPTIAN BLUE MET	12,545 MILES	KW64 HHN	£13,495
PEUGEOT 3008 CROSSOVER 2.0 HDI 163 FAP ALLURE	DIESEL	SHARK GREY METALLIC	17,540 MILES	KT15 XJG	£14,995
PEUGEOT BIPPER 1.3 HDI 75 TEPEE OUTDOOR	DIESEL	EXUBERANT RED MET	19,000 MILES	YY13 KUS	£7,995
PEUGEOT PARTNER TEPEE S 5DR AUTOMATIC	DIESEL	KYANOS BLUE MET	17,000 MILES	ND13 UTV	£8,995
MINI COOPER 1.6 AVENUE 3 DOOR HATCHBACK	PETROL	BLACK METALLIC	32,000 MILES	BD62 HCL	£6,995
RENAULT TWINGO 1.2 DYNAMIQUE 3 DOOR HATCHBACK.	PETROL	BLUE	15,000 MILES	WF63 YWY	£5,495
VAUXHALL CORSA 1.4I 16V (100PS) SXI 5 DOOR	PETROL	SILVER METALLIC	22,100 MILES	WV63 DVO	£6,495

TRUSCOTTS HONITON
Monkton Road, Honiton EX14 1JT 01404 44291
www.truscottshoniton.co.uk

Truscotts Honiton, a family business since 1960

Motoring View

MAKE YOUR ADVERTISING BUDGET GO FURTHER
Natalie Edmeades
call 01297 446145
email natalie@viewnews.co.uk

CAR OF THE WEEK

Rousdon Car Centre, Lyme Regis
01297 444544

2006(56) BMW 120D SE

Metallic Quartz Blue, Full Service History, Climate Control, CD Player, Reversing Sensors, E/Windows, Remote C/Locking

£5,250

www.rousdoncarcentre.co.uk

Volvo Car UK's latest twin engine model builds on electric hybrid sales success

VOLVO Car UK is increasing its popular Twin Engine range with the addition of a new V60 variant that will appeal to business drivers thanks to its highly competitive economic and environmental benefits.

The V60 D5 Twin Engine offers business owners and company car drivers a unique combination of luxury, economy and tax efficiency. Introduced to the market in May 2016, Volvo's V60 D5 Twin Engine has CO2 emissions of just 48g/km and qualifies for a Government plug-in car grant of £2,500, as well as a 100% first year writing down allowance and an incredibly low Benefit-in-Kind (BIK) rate of just 7% this year.

The popularity of Volvo's plug-in electric hybrid vehicles is demonstrated by the XC90 T8 Twin Engine's sales figures, which have already exceeded year-to-date sales expectations for 2016 by nearly 10%. From the total of XC90 T8s sold in the UK so far, 57% of them have been fleet orders, split evenly across the Momentum, R-Design and Inscription trim levels.

▲ Volvo V60 Twin Engine SE Lux

Commercial print and packaging business, Elanders UK, recently placed an order for six V60 D5 Twin Engines, also taking an XC90 T8 onto their fleet. "The D5 Twin Engine version of Volvo's V60 made such a strong impression with myself and the team that it instantly became the front-runner in our choice of new vehicles," comments Chris Hewitt, managing director of Elanders UK.

"At Elanders, we strive to operate our business in the most ethical, safe and environmentally responsible way. Volvo's Twin Engine technology combines the benefits of a pure electric drive, high performance and great fuel economy, making the V60 D5 and XC90 T8 the perfect choices for our fleet cars," adds Hewitt.

The V60 has been an especially popular choice with fleet and company car drivers since the introduction of the D2 Business Edition and the D6 Twin Engine models to the V60 family. The V60 D5 Twin Engine sits comfortably in the C/D segment, offering unrivalled benefits to the driver when compared with its class rivals.

car centre.co.uk **Tel. 01297 444544**

www.rousdon

2013(13) BMW 320D SE TOURING £14,800

2011(11) RANGE ROVER SPORT £26,000

2008(58) RANGE ROVER VOGUE £16,000

2012(62) MINI COOPER CONVERTIBLE CHILI PACK £11,000

2011(61) MINI COPPER CONVERTIBLE DIESEL £9,000

2015(15) MINI COOPER 1.5D CHILI PACK 5 DOOR £14,300

2014(14) BMW 318D M SPORT £18,500

MINIS

2015(15) MINI COOPER 1.5D CHILI PACK 5 DOOR, Electric Blue, 10000 Miles, MINI Warranty, MINI TLC Service Pack, SAT NAV, Cruise Control, MINI Connected, Bluetooth, Climate Control, £0 Road Tax £14300

2014(14) MINI COOPER 1.5 CHILI PACK, Pepper White, 18000 Miles, Full MINI Service History, MINI Warranty & TLC Service Pack, SAT NAV, Bluetooth Phone + Music, Parking Sensors, £20 Road Tax £12600

2013(13) MINI COOPER S, British Racing Green, Full MINI Service History, Full Black Lounge Leather, Heated Seats, CHILI Pack, Sports Pack, Cruise Control, DAB Radio, Bluetooth, Traction Control, £130 Road Tax £12500

2013(13) MINI CLUBMAN COOPER PEPPER PACK, Midnight Black, Full MINI Service, DAB Radio, Bluetooth, TLC Service, Digital Climate Control, £130 Per Year Road Tax £10500

2012(62) MINI COOPER CONVERTIBLE CHILI PACK, White Silver, Full MINI Service History, Climate Control, Half Leather Interior, Cruise Control, DAB Radio, £130 Per Year Road Tax £11000

2012(62) MINI ONE CONVERTIBLE PEPPER PACK, Midnight Black, 17000 Miles, Full MINI History, DAB Radio, Bluetooth, TLC Service Pack, Parking Sensors, £130 Road Tax £10000

2011(61) MINI COPPER CONVERTIBLE DIESEL, Metallic Lightning Blue, Full MINI Service, CHILI Pack, MINI TLC Service Pack, Cruise Control, DAB Radio, Bluetooth, Parking Sensors, £20 Road Tax £9000

HATCHBACK & SALOONS

2014(14) BMW 318D M SPORT, Mineral Grey Metallic, Full BMW Service History, BMW Warranty, Full Black Leather, BMW Business SAT NAV, Privacy Glass, Cruise Control, DAB Radio, £30 Road Tax £18500

2014(14) BMW 116D SPORT, Alpine White, Full BMW Service History, BMW Warranty, Xenon Headlights, Parking Sensors, DAB Radio, Cruise Control, £30 Road Tax £13000

2007(57) MERCEDES B180 CDi SE, Merlot Red, Full Service History, Full Beige Leather Interior, Air Con, CD Player, ABS Brakes, E/Windows, £145 Road Tax £4000

2006(56) BMW 120D SE, Metallic Quartz Blue, Full Service History, Climate Control, CD Player, Reversing Sensors, E/Windows, Remote C/Locking £5250

ESTATES, 4x4 & MPV's

2011(11) LAND ROVER RANGE ROVER SPORT 3.0 TDV6 HSE, Bournville Metallic, Full Land Rover History, Black Ebony Leather, Touch Screen SAT NAV, TV, DAB Radio, 20" Alloys, Reverse Assist Camera, Sunroof £26000

2014(14) BMW 320D EFFICIENTDYMANICS BUSINESS EDITION TOURING, Imperial Blue, Full BMW Service History, SAT NAV, Full Black Dakota Leather, Heated Seats, Cruise Control, DAB Radio, £20 Road Tax £17400

2013(13) BMW 320D SE TOURING, Imperial Blue, Full BMW Service History, Cruise Control, Xenon Headlights, Heated Seats, Bluetooth Phone, DAB Radio, Climate Control, £110 Road Tax £14800

2013(13) NISSAN X-TRAIL 2.0 DCi TEKNA, Silver Metallic, Full Nissan Service History, Full Black Leather Interior, SAT NAV, Panoramic Glass Roof, Reversing Camera, Cruise Control £15000

2011(11) NISSAN X-TRAIL 2.0 DCi ACENTA, Thundercloud Grey, Full Service History, Climate Control, Bluetooth Telephone, Cruise Control, E/Windows £11600

2010(10) BMW X1 20d SE 4x4, Metallic Sapphire Black, Full Black Leather Interior, Bluetooth Telephone, Parking Sensors, Climate Control, Alloy Wheels £12500

2010(10) AUDI A4 2.0TDi AVANT AUTOMATIC, Phantom Black, Full Service History, Air Con, Bluetooth Phone, Parking Sensors, £180 Road Tax £9700

2009(09) BMW 318D M SPORT TOURING, Metallic Titanium Silver, Full BMW/Specialist Service History, Cruise Control, Climate Control, M Sport Trim, £110 Road Tax £8250

2008(58) LAND ROVER RANGE ROVER VOGUE 3.6 TDV8, Java Black, Full Service History, SAT NAV, Full Heated Leather Interior, TV, Reversing Camera, Cruise Control, Sunroof £16000

p/x welcome • finances arranged • rousdon garage near Lyme Regis Dorset DT7 3XW • on the A3052

car centre rousdon

Motoring View

MAKE YOUR ADVERTISING BUDGET GO FURTHER
Natalie Edmeades
call 01297 446145
email natalie@viewnews.co.uk

Ford expands sporty ST-Line range with new Mondeo ST Line unveiled at 2016 Goodwood Festival of Speed

FORD today revealed the sporty new Ford Mondeo ST-Line at the 2016 Goodwood Festival of Speed.

The Mondeo ST-Line is the newest addition to Ford's recently unveiled ST-Line model range that delivers bold styling inspired by Ford Performance models and features sport suspension and body styling; unique alloy wheel designs; and sport seats, perforated leather steering wheel and alloy pedals for the interior.

The new model joins the Fiesta ST-Line and Focus ST-Line on display at Goodwood, where Ford is showing a range of performance vehicles from the Ford GT Le Mans race car to the new Fiesta ST200 hot hatch.

Fiesta ST-Line and Focus ST-Line are both available to order since earlier this month and are designed for customers who aspire to the sporty image of the Ford Performance Fiesta ST and Focus ST hot-hatch models – but do not require the full performance delivered by optimised ST engines and chassis with sports technologies.

"The new Mondeo ST-Line is our sportiest Mondeo since we introduced the Mondeo ST220 model in 2002," said Roelant de Waard, vice president, Marketing, Sales and Service, Ford of Europe. "Mondeo ST-Line adds another dimension to the broad Mondeo line-up that offers options from the fuel-efficient Mondeo ECOnetic and Mondeo Hybrid models, to the exclusive and upscale Mondeo Vignale."

The new Mondeo ST-Line is available in five-door and estate bodystyles and delivers Ford Performance-inspired styling that includes:

A honeycomb design for the upper and lower front grilles in high-gloss black; LED daytime running lamps with light tube styling and new rectangular fog lamps

Front bumper lip spoiler and sculptured side-skirts in body colour; a sports rear bumper with high-gloss black diffuser-style insert; silver tailpipe surrounds*

A black beltline beneath the windows and ST-Line exterior badging on the front fenders

A choice of unique new 18-inch alloys wheels with bright machined surface or 19-inch alloy wheels in Rock Metallic Grey

Sport seats with unique red stitching; a perforated leather ST-style steering wheel; and black interior door appliques

Sports gear knob for manual transmissions and ST-Line scuff plates

Standard rear roof spoiler for the estate, and an optional rear roof spoiler for the five-door

As with all models in the new Ford ST-Line range, the Mondeo ST-Line is available only with high-power engine derivatives that complement the enhanced driving dynamics delivered by sport suspension – lowered by 10mm.

Diesel engine options include:

150PS 2.0-litre TDCi with six-speed manual or six-speed PowerShift automatic transmission offering from 112g/km CO2 and 65.7mpg

180PS and 180PS 2.0-litre TDCi with six-speed manual or six-speed PowerShift automatic transmission offering from 117g/km CO2 and 62.8mpg

The Mondeo ST-Line will feature steering wheel-mounted paddle shifters when Ford's six-speed PowerShift automatic transmission is specified, and also is offered with Ford Intelligent All Wheel Drive.

The technology delivers a seamless transition of torque between all four wheels to provide a more secure footing on the road especially in slippery conditions and can adjust torque delivery up to 50/50 between the front and rear wheels in under 20 milliseconds – twenty times quicker than it takes to blink.

"With our new ST-Line range even more customers can experience sporty style and driving dynamics inspired by our most exciting Ford Performance line-up ever, that includes models such as the Focus RS, new Fiesta ST200 and Ford GT supercar" de Waard said. "This year we expect to sell 40,000 performance cars in Europe, a 50 per cent increase compared with 2015, which in turn saw performance car sales rise by 61 per cent compared with 2014."

* Depending on selected powertrain

** The declared Fuel/Energy Consumptions, CO2 emissions and electric range are measured according to the technical requirements and specifications of the European Regulations (EC) 715/2007 and (EC) 692/2008 as last amended. Fuel consumption and CO2 emissions are specified for a vehicle variant and not for a single car. The applied standard test procedure enables comparison between different vehicle types and different manufacturers. In addition to the fuel efficiency of a car, driving behaviour as well as other non-technical factors play a role in determining a car's fuel/energy consumption, CO2 emissions and electric range. CO2 is the main greenhouse gas responsible for global warming.

▲ New Ford Mondeo ST-Line debuts on Ford's 2016 Goodwood FoS

PrivateCarSales

Alfa Romeo GT 1.9 JTDM Lusso

Great looking, practical, and well equipped, 150bhp turbo diesel 4/5-seater coupe/ hatchback in Alfa Red with tan leather interior and 17ins graphite alloy wheels. Priced to sell as garage space needed for older classic

£3,995

Tel: 01297 23342 (Seaton) B

Austin Mini Mayfair

998cc, 4 Speed, Sept 1983 A Reg, 99k Miles, Flame Red, Grey Interior, Black Carpet, MOT till 29th March 2017. No Advisories, Bare Metal Re-spray Costing £2,400

£3,995.00

Tel: 07522 312236 B

2001 Citroen Saxo 1.1 Desire

Gold colour. Electric windows, sun roof. Nice little car. Seaton.

£465 ono

Tel: 07971 419277 C

1999 Renault Clio

Grey, MOT until October 2016, Good Condition, 69,619 miles

£500 ono

Tel: 01404 43310 C

Toyota RAV4 XTR

3dr, 4WD, 2005, black, 114k miles, FSH, Year MOT, New tyres

£3,995

Tel: 07970 115020 D

Rover 420 D Turbo

5 door hatch, red, 1995. MOT Jan 17. 120k miles.

£400 ono

Tel: 01404 871383 or 01404 871202 after 6pm D

Old Landrover wanted as project

Any condition considered

Tel: 01460 77760 D

Mob: 07972 906908

Toyota Starlet CD 1.3 Auto 1997 R Reg

5 Door Hatch, 87k Miles, Electric Sun Roof & Windows, Radio/CD, 2 Local Lady Owners, MoT 21/10/16, Good Service History, Cam Belt Changed

£595 ono

Tel: 01404 831086

Mob: 07713 324620 A

Paul Frewen Motors

2009 (09) BMW X5 3.0 35d M Sport xDrive 5dr, Automatic, Diesel, SUV, 79,000 miles, Two Owner Car, Full Service History, Panoramic Glass Sunroof.....£17,495

2015 (15) BMW 1 SERIES 2.0 116d Sport Sports Hatch 5dr (start/stop), Manual, Diesel, Hatchback, 4,000 miles, Air Conditioning, 17in Light Alloy Wheels.....£15,795

2010 (10) Land Rover Freelander 2 2.2 TD4e HSE 5dr, Manual, Diesel, 50,000 miles, Full Land Rover Service History, Full Accompanying Book Pack.....£13,995

2010 (60) Audi A4 ALLROAD 2.0 TDI CR Quattro 5dr, Manual, Diesel, Estate, 60,000 miles, Full Audi Service History, Cambelt Just Serviced.....£12,990

2011 (11) Subaru Legacy 2.0 D SE Sports Tourer 5dr, Manual, Diesel, Estate, 52,000 miles, Full Black Leather Heated Seats, Full Stamped Subaru Service History £9,995

2012 (62) Nissan Juke 1.5 dCi Acenta 5dr, Manual, Diesel, 27,000 miles, One Owner, Full Nissan Service History, Climate Control, Cruise Control.....£9,295

2012 (12) Nissan Juke 1.5 dCi Acenta 5dr, Manual, Diesel, Hatchback, 29,000 miles, Full History, All Accompanying Book Packs, Climate Control.....£8,995

2011 (11) Lexus IS 200D 2.2 TD Advance Manual, Diesel, Saloon, 96,000 miles, Full History, Full Map Navigation Pack, Climate Control, Cruise Control.....£7,295

2009 (09) Ford Mondeo 2.0 TDCi Titanium X 5dr, Automatic, Diesel, 82,000 miles, 2 Owners, Full Ford Service History, Adaptive Cruise Control £5,695

All cars HPI Checked • Cars bought for cash • Part exchange welcome • Warranty available

Visit v
for full details on all our vehicles

Furnham RD, Chard, Somerset TA20 1AB ~ Tel: 01460 239000
Email: paulfrewen@btconnect.com

Motoring View

MAKE YOUR ADVERTISING BUDGET GO FURTHER
Natalie Edmeades
call 01297 446145
email natalie@viewnews.co.uk

Car Sales

BLUE ANCHOR BAY GARAGE

ESTABLISHED FOR OVER 70 YEARS - SPECIALISING IN MOT, SERVICE AND REPAIRS OF ALL MAKES AND MODELS

CAR OF THE WEEK

15 15 Mercedes GLA45 AMG Premium Plus, South Sea Blue, Crystal Leather, Pan Roof, Keyless Go, Upgrade Alloys, Sports Exhaust, As New, 6000 Miles £38,995

HATCHBACKS

11 61 Alfa Romeo Giulietta, Rosso Red, Style and Performance! £8,995
11 61 Fiat Punto Evo Active, Glacier White, Just 30,000 Miles £4,995
10 60 Skoda Yeti S Tdi, Cashmere, Cloth, Low Mileage, Alloys, Low Mileage £7,995
07 57 Ford Fusion Zetec Climate, Crystal Black, Low Miles, Great Little Car! £4,295
04 54 Renault Clio 1.2 16V Dynamique, 5 Door, Silver, Low Mileage, Sports Seats £2,995
03 03 Citroen C3 SX, Silver with Grey Cloth, Manual, Just 45,000 Miles £2,495

ESTATES & MPVS

11 61 Audi A4 Avant, 1.8 TFSI S Line Black Edition, 28,000 Miles, Part Leather, Manual, Stunning! £13,995
08 08 Skoda Fabia Estate 1.9 TDi, Cashmere, Economical and Spacious £4,995

FOUR WHEEL DRIVE

12 62 Vauxhall Antara 2.2D SE Auto, Brilliant White, Black Leather, Sat Nav, Low Miles £11,995
12 12 Mini Countryman All 4 Cooper D, Lemon Yellow, White Stripes and Roof, Pepper Pack, 40,000 Miles £10,995
10 60 Subaru Impreza XC Diesel 5 Dr, Silver, Rare Diesel 4WD £9,995
08 08 Subaru Impreza R 1.5, Sapphire Blue, Economical Stylish 4x4 ..... £4,495
07 57 Suzuki Jimny 1.4 VVT, Manual, Two Tone Ruby and Anthracite, Just 39,000 Miles £5,995

SALOONS

10 60 Renault Laguna 2.0T Coupe, Prestige Blue, Sat Nav, PDC. A Real Head Turner £6,495
03 53 BMW 318Ci, Crystal Black, Cream Leather, Park Sensors, 59,000 Miles! .. £2,995
02 52 Volvo S60 T SE, Full Cream Heated Leather, Metallic Blue, Climate, Well Kept! £2,495

PICK OUT YOUR BARGAIN!!! DON'T DELAY!!!
CALL US TODAY AT BLUE ANCHOR BAY!!!
01643 821571 or 07756 341670
For further details and pictures of all of our cars please visit:
www.blueanchorbay.co.uk

TOYOTA YARIS TR VVTI AUTOMATIC

2009, 09 Reg, 5 Door, 1.3, Petrol. Grey Metallic Paint. Full specification includes: Power Steering, Air Conditioning, ABS Brakes, Remote Central Locking, Electric Windows, Electric Mirrors, Multi Airbags, Height Adjustable Driver's Seat, CD Player. JUST 24,000 MILES, with full service history. Full consumption of 55 MPG (Combined) and RFL of £30p.a.

ONLY £6,495

complete with our All Inclusive Warranty.

EXETER SMALL AUTOMATICS 01392 444040
www.exetersmallautomatics.co.uk
Over 100 small, economical, low emission, low tax automatics available. Full dealer facilities.

Bodyshop Specialists

AUTO SPRAY

Unit 1, Castle Hill Industrial Park, Castle Hill, Axminster EX13 5RL
Tel: 01297 33007
Mob: 07980 469641
Email: autospray34@gmail.com

Accident Repairs ★ Custom Painting ★ Alloy Wheel Refurb
Plastic Repairs ★ Body Kits ★ Valeting ★ Free Estimates

Gavin Coombes AUTOMOTIVE BODY SHOP

Accident Repair • Resprays • Restoration
Insurance Work • Valeting
***FREE** Estimates & Collection*
Courtesy Car

Gavin Coombes
Shrubbery Garage
Rousdon Lyme Regis
Dorset
DT7 3XW
Tel: 01297 444994
Email: gavin.coombes@homecall.co.uk

MOTs

JOHN-BEER MOTOR REPAIRS

MOTs - TYRES - SERVICING - REPAIRS

SPECIAL OFFER BUDGET TYRE 205/45 15 FULLY FITTED £38.40

CLASS 4 & 7 MOT TESTING
Book your MOT online for a 10 % DISCOUNT
BEST PRICES ON TYRES
01460 65671 www.motchard.co.uk

Motoring View

To advertise in the View From Motoring Directory please contact Natalie Edmeades on 01297 446145 or email natalie@viewnews.co.uk

To advertise please call Natalie Edmeades on 01297 446145 or email natalie@viewnews.co.uk

Scrap Merchants

M. D. Corbin

• SCRAP CARS • DAMAGED CARS
• MOT FAILURES • FARM SCRAP
• HONEST & RELIABLE SERVICE
• HIAB LORRY AND SMALL PLANT TRANSPORTER FOR HIRE
ALSO: VINTAGE TRACTORS FOR SALE & WANTED
RING MIKE 07831 853518

Tyres

M&R TYRES
BATTERIES & EXHAUSTS

NOW PROUD TO OFFER PART WORN TYRES

Unit 12,
East Devon Business Park,
Wilmington. Honiton,
Devon EX14 9RL

MOT REPAIRS • SHOCKS
STEERING • PUNCTURE REPAIRS
WHEEL ALIGNMENT
SERVICING • WELDING
BEARINGS • CLUTCHES
BRAKES • DIAGNOSTICS

Tel: 01404 831155
Mob: 07747 826326

To advertise please call Natalie Edmeades on 01297 446145 or email natalie@viewnews.co.uk

Servicing, MOTs & Repairs

Motoring View

To advertise in the View From Motoring Directory please contact Natalie Edmeades on 01297 446145 or email natalie@viewnews.co.uk

AXE VALLEY MOTORS

8-9-10 WEYCROFT AVENUE,
MILLWEY TRADING ESTATE, AXMINSTER
TEL 01297 34217

★ MOT TESTING ON SITE ★
★ FREE FIT TYRES & EXHAUSTS & BATTERIES ★
★ WELDING SPECIALISTS ★
★ SERVICE & REPAIRS TO ALL MAKES & MODELS ★
★ COMPETITIVE PRICES ON QUALITY PRODUCTS ★
★ TOW BARS SUPPLIED & FITTED ★

OPENING HOURS: Monday - Friday 8am - 6pm

AXMINSTER MOT CENTRE

- MOT Testing
- Servicing
- Repairs
- Tyres
- Exhausts

I.M. Drew,
Woodmead Road,
Axminster,
Devon EX13 5PQ
T 01297 727272
M 07903 124992

CASTLE GARAGE

John Rowe (Est.1951)
Castle Street AXMINSTER - 01297 33110

FORD REPAIR SPECIALIST
FORD PARTS, SPARES & ACCESSORIES
SERVICING & REPAIRS
BRAKES, CAM BELTS, CLUTCHES ETC
COMPETITIVELY PRICED
TYRES, BATTERIES & EXHAUSTS
GUARANTEED USED CARS FOR SALE
(some supplied & maintained by us with low mileage & FSH)
VEHICLE TEST STATION

COLYTON GARAGE LTD

MOT's, SERVICING, REPAIRS, TYRES, EXHAUSTS, BATTERIES, DIAGNOSTIC WORKS

VEHICLE TESTING STATION

Old Station Yard,Station Road,
Colyton EX24 6HA
Tel: 01297 552776
www.colytongarage.co.uk

East Devon Motorcycle Training

CBT & Full Test
Machine Hire
Exeter - Honiton - Seaton
01297 552671
07711 654408
www.biker-centres.co.uk
DVSA Approved

Robin Wilson Ltd

1975
LOCAL FAMILY RUN BUSINESS

Servicing and repairs on all makes and model vehicles

- 24 hour call out
- MOT preparation
- General Servicing
- Specialist diagnostic equipment
- Courtesy cars available
- Bodywork advice available

AXMINSTER
01297 33692
www.robinwilsonltd.co.uk
info@robinwilsonltd.co.uk
Castle Hill industrial Park, Castle Hill, Axminster, EX13 5RL

ALL MAKES SERVICED & REPAIRED

Cars & Light Commercials
Full Service Facilities
• Shop/Newsagent • Recovery
Workshop: Mon-Fri 8am-5pm; Sat 9am-1pm
Forecourt open 7 days a week 7am-9pm
MOT TESTING STATION inc. Class VII

Windmill Garage

Offwell, Honiton (Off the A35)
Tel: (01404) 831228
Can you afford to go anywhere else?

Woolbrook

Ford AUTHORISED REPAIRER
• SALES • SERVICING • MOT's • REPAIRS
ALL MAKES WELCOME
• AIR CONDITIONING SERVICE • DIAGNOSTIC WORK
• 4 WHEEL TRACKING • WELDING REPAIRS • TYRES
• WHEEL BALANCING • BATTERIES • STEERING & SUSPENSION • BRAKES • CLUTCHES • VALETING
MOT's ONLY £35
SALCOMBE ROAD, SIDMOUTH (Opposite Radway Cinema)
CALL US TODAY ON 01395 512522
www.woolbrook.co.uk

Sport – local football news

with Howard Larcombe

@howard larcombe

cricket tables

County Champ D1	Pld	Pts
Lancashire	7	99
Yorkshire	7	99
Durham	7	95
Middlesex	7	86
SOMERSET	8	83
Warwickshire	7	83
Nottinghamshire	8	72
Surrey	8	72
Hampshire	7	51

Royal London South	Pld	Pts
Essex	4	7
Glamorgan	4	6
SOMERSET	4	5
Kent	4	4
Middlesex	4	4
Hampshire	4	4
Surrey	4	2
Gloucestershire	4	2
Sussex	4	2

T20 South	Pld	Pts
Glamorgan	7	11
Gloucestershire	8	11
Middlesex	7	9
Sussex	7	8
Surrey	8	8
SOMERSET	8	7
Essex	7	6
Kent	7	4
Hampshire	9	4

Devon Premier	Pld	Pts
SIDMOUTH	8	117
Exeter	8	116
Exmouth	8	109
Heathcoat	8	104
Torquay	8	93
Bovey Tracey	8	92
North Devon	8	87
Plymouth	8	86
Cornwood	8	73
Brixham	8	30

Devon B 1st XI	Pld	Pts
Ivybridge	8	133
Plymstock	8	129
OTTERY ST MARY	8	124
Bideford	8	117
Tavistock	8	99
Shoebrooke Park	8	94
Braunton	8	79
Thorverton	8	65
South Devon	8	63
Dartington & Totnes	8	48

Devon C (e) 1st XI	Pld	Pts
SEATON	8	129
UPLYME & LR	8	110
FENITON	8	106
Cullompton	8	105
KILMINGTON	8	91
AXMINSTER	8	89
Countess Wear	8	85
Filleigh	8	84
Clyst Hydon	8	83
Barnstaple & Pilton	8	67

Devon D (e) 1st XI	Pld	Pts
Clyst St George	8	127
CHARDSTOCK	8	113
Halberton & SP	8	111
Whimple	8	107
UPOTTERY	8	106
Kentisbeare	8	97
Tiverton	8	90
HONITON	8	82
Woodbury	8	65
Culmstock	8	41

Premier 2nd XI	Pld	Pts
SIDMOUTH	8	132
Cornwood	8	127
North Devon	8	117
Exeter	8	121
Exmouth	8	88
Plymouth	8	85
Plympton	8	74
Paignton	8	69
Bovey Tracey	8	66
Heathcoat	8	56

Division A 2nd XI	Pld	Pts
Torquay	8	143
Alphington	8	110
Budleigh Salterton	8	106
Plymstock	8	101
OTTERY ST MARY	8	92
Sandford	8	79
Barton	8	79
Hatherleigh	8	65
Ipplepen	8	58
Lewdown	8	50

Div B (e) 2nd XI	Pld	Pts
Bideford	8	116
SEATON	8	114
Braunton	8	103
Thorverton	8	102
Bradninch	8	101
Shoebrooke Park	8	89
Exeter	8	81
Chudleigh	8	74
UPOTTERY	8	70
SIDMOUTH 3rds	8	64

Div C (e) 2nd XI	Pld	Pts
HONITON	8	129
Exmouth	8	117
Clyst Hydon	8	111
KILMINGTON	8	99
Halberton & SP	8	89
Countess Wear	8	85
North Devon	8	83
Kentisbeare	8	82
UPLYME & LR	8	72
AXMINSTER	8	30

Div D (e) 2nd XI	Pld	Pts
Whimple	8	117
Barnstaple & Pilton	8	110
Cullompton	8	107
Filleigh	8	105
FENITON	8	101
OTTERY ST MARY	8	91
Topsham St James	8	82
Exwick	8	78
Thorverton	8	67
Kenn	8	21

Somerset Div 8 (s)	Pld	Pts
Trull 2nds	9	281
Wellington 3rds	9	231
Taunton Deane Crus	9	218
South Petherton 2nds	8	200
Crewkerne 2nds	9	190
Westlands 3rds	8	159
Wembdon Academy	8	134
ALL SAINTS	8	132
Ilminster A	8	122
Chard A	8	32

cricket the local round-up

Derby day victory extends Seaton's lead

Tochards Devon Cricket League

RESULTS – Premier; Exeter 267-6 (Reed 113, Lenygon 76, Green 39) Brixham 77 (A.Thomas 3-8) Result: Exeter (20 points) beat Brixham (four) by 190 runs.

North Devon 112 (King 35; Skeemer 4-27) Cornwood 115-3 (Roca 35) Result: Cornwood (19 points) beat North Devon (two) by seven wickets.

Bovey Tracey 176-9 (Golding 77*) Exmouth 177-4 (French 45, Lye 37, Allen 33; Golding 3-29) Result: Exmouth (19 points) beat Bovey Tracey (four) by six wickets.

Plymouth 187-9 (S.Luffman 52, Hale 40; Smith 3-28) Heathcoat 191-3 (Penberthy 64*, Thompson 51, Barnes 40. Result: Heathcoat (19 points) beat Plymouth (four) by seven wickets.

Torquay 246-6 (Allen 67, J.Thompson 33*, B.Francis 33, Yau 32, Pugh 31). Sidmouth 247-5 (Z.Bess 85, Sargent 77*, Cooke 50. Result: Sidmouth (18 points) beat Torquay (six) by five wickets.

Division B; Bideford 163 (P Heard 46, J Ford 26; H Baxendale 4-31, C Cook 4-21), Dartington & Totnes 143 (E Verrall 75, H Stevenson 22; M Lemmings 6-23, F King 2-29), Bideford (18 points) beat Dartington & Totnes (7) by 20 runs.

Plymstock 145 (J Horton 55, S Mansfield 22; J DeSilva 4-20, HJ Solomon 2-25, J Bullock 2-23), Ivybridge 146-6 (J Zimmerman 59, H Solomon 30; B Bess 2-21, S Jordan 2-35). Ivybridge (20 points) beat Plymstock (5) by 4 wickets.

Ottery St Mary 216 (B Rudolph 45, B Reed 35, G Biggs 27; C Simpson 4-34, P Anning 2-43), Shobrooke Park 195 (C Simpson 62 B Trenaman 44, J James 20; J Clements 3-35, B Rudolph 2-40, R Crabb 2-12). Ottery (20 points) beat Shobrooke (8) by 21 runs.

Thorverton 166 (J Maxwell 44, S Reddick 34, extras 35; J Martin 2-13, R Beaumont 2-30, D Knowles 3-24), South Devon 168-2 (D Marais 80no, R Beaumont 37no). South Devon (20 points) beat Thorverton (5) by 8 wickets.

Tavistock 224-7 (D Ball 110no, I Gray 30, A Churchill 58; J Barnes 2-29, A Huxtable 2-23), Braunton 147 (R Collier 30, N Bettis 24, D Cresswell 33; D Ball 2-14, C Bray 4-21). Tavistock (20 points) beat Braunton (5) by 77 runs.

Division C (e); Cullompton 311-9 (T Mupariwa 85, J Blackmore 115, J Parr 34; T Gooding 2-42), J Short 2-36, B Gardiner 2-71), Kilmington 115 (J Short 58, J Parr 2-17, J Grandfield 5-29, J Dienes 2-10). Cullompton (20 points) beat Kilmington (6) by 196 runs.

Seaton 221-9 (J Seward 50, E Hunt 48, R Prior 22, S Goodyer 20; N Taylor 4-37, H Felgate 2-44, D Field 2-76), Axminster 179-9 (N Taylor 59, M Wakley 46, S Farrow 25; K Sutton 3-28, P Collins 2-41). Seaton (19 points) beat Axminster (8) by 42 runs.

Uplyme & Lyme Regis 206 (R Thom 43, M Batey 30; S Holland 3-28) Countess Wear 74 (J Bogue 17; J Whetlor 5-10). Uplyme & Lyme Regis (20 points) beat Countess Wear (6) by 132 runs.

Filleigh 122 (Mark Prideaux 47), Barnstaple & Pilton 117 (K Jerrett 3-16, J Hickman 4-22). Filleigh (17 points) beat Barnstaple & Pilton (6) by 5 runs.

Feniton 153 (C Selley 49, A Frankpitt 46; D Haturusingha 4-11, C Lewis 4-28), Clyst Hydon 154-6 (S Theveraj 53, D Haturusingha 40, C Lewis 18no; M Kingdom 2-19, F Pyle 2-30, C Selley 2-30). Clyst Hydon (20 points) beat Feniton (6) by 4 wickets.

Division D (e); Kentisbeare 222-8 (R Thomas 60, A Ogden 37, O Marsden 3-24), Halbrton & Sampford Peverell 223-7 (L Hooper 118, H Everett 39, B Latchem 33). Halberton (19 points) beat Kentisbeare (8) by 3 wickets.

Clyst St George 135 (S Bourke 60; S Reed 4-34), Tiverton 126 (R Pugsley 33; S Bourke 4-10), St George (18 points) beat Tiverton (8).

Chardstock 186-8 (G Larcombe 39, J Larcombe 34, R Hutchings 32), Upottery 188-5 (J Mitcham 73no, R Hutchings 3-23). Upottery (19 points) beat Chardstock 96) by 5 wickets.

Honiton 115 (S Hathaway 3-28, P Hope 4-1), Whimple 117-3 (D Culshaw 32, N Brown 55no). Whimple (20 points) beat Honiton (3) by 7 wickets.

Culmstock 119; Woodbury 120-6. Woodbury (20 points) beat Culmstock (5) by 4 wickets.

2nd XI Premier; Cornwood 268-8 (S Ahmed 57, B Griffiths 71, L Richardson 30; S Wright 3-66, M Murray 2-51), North Devon 143 (R Screech 27, M Merrick 53no; S Ahmed 4-12, M Tamsett 2-34, R Dart 2-14). Cornwood (20 points) beat North Devon (7) by 125 runs. Sidmouth 150 (M Dalton 34no, D Homes 33; A Hearn 3-38, A Farkins 2-18), Paignton 77 (J Mann 16; J Griffiths 3-9, M Dalton 2-26). Sidmouth (18 points) beat Paignton (6) by 73 runs.

Plymouth 223-7 (J Martin 34, J Cummings 54, R Bennett 43, J Bryant 46; J Gregson 3-44), Heathcoat 152 (S Venn 61, C Gregson 20; R Bennett 2-9, F Ali 2-30, J Bryant 2-1). Plymouth (20 points) beat Heathcoat

Bovey Tracey 256-9 (D Witlock 76, W Christophers 44, D Green 79; S Butler 6-33), Exmouth 183 (J Kavanagh 40, N Bolt 29, R Schaufler 23; J Christophers 3-18, O Clifford-Bourne 2-33). Bovey (20 points) beat Exmouth (8) by 73 runs.

Exeter 292-5 (A Bosomworth 111no S Morris 79), Plympton 147 (R Barker 53; J Taylor 4-17, C Still 3-19, M Wilkinson 2-4). Exeter (20 points) beat Plympton (8) by 145 runs.

2nd XI Division A; Barton 167 (S Lewis 55, M Harford 38, K Lardner 30, T Jeacock 3-34, D Bradshaw-Smith 3-25, G Southall-Brown 2-32), Ottery St Mary 127-9 (A Clements 32; K Lardner 3-24, G Spencer 2-19, S Lewis 2-17). Barton (18 points) beat Ottery St Mary (8) by 40 runs. Hatherleigh 182 (I Cockwill 38, N Lehay 33, R Cherrington 27; J Marley 4-21, A Jones 4-23), Budleigh 185-4 (I Messom 48, A Jones 50; P Joseph 2-47), Budleigh (20 points) beat Hatherleigh (5) by 6 wickets.

Plymstock 212-9 (B Gaylard 39, M Parkinson 33, M Woodward 31; H Lewis 3-32, J Heaver 2-46), Ipplepen 137 (S Tapley 45, T Cooper 24no; G Barnicott 3-25, D Grant 3-19). Plymstock (20 points) beat Ipplepen (7) by 75 runs.

Alphington 30 (M Petherbridge 5-1, B Passenger 3-14, K Matthews 2-15), Torquay 31-0 (T Powell 19). Torquay (20 points) beat Alphington (0) by 10 wickets.

Lewdown 112 (B Horn 30; S Fryett 3-22), Sandford 113-1 (N Ashplant 30). Sandford (20 points) beat Lewdown (1) by 9 wickets.

2nd XI Division B (e); Seaton 157 (J Bond 21; C Luxton 3-18, T Parkhouse 3-40), Bideford/Littleham/Westward Ho! 161-2 (A Webbe 72, O Hannam 56no). Bideford (20 points) beat Seaton (4) by 8 wickets.

Bradninch 141-9 (C Carthew 24, R Acton 34, D Foan 22no; T Seldon 2-16, C Dibble 3-9, G Munday 3-15), Sidmouth 3rds 145-2 (D Watkins 55no, I Thomas 40, G Chaplin 25no; W Birley 1-30, P Chappell 1-34). Sidmouth (19 points) beat Bradninch (4) by 8 wickets.

Upottery 221-7 (G Kennard 50, J Kennard 97; A Jones 2-23, M Brown 2-49), Braunton 227-5 (P Dartnoll 57no, A Wood 53, D Brierley 58no; S Bath 2-16). Braunton (18 points) beat Upottery (7) by 6 runs.

Exeter 3rds 128 (J Hurrell 36, N Choudhary 22, T Hill 27; D Manning 2-45, P Turner 2-17, M Wheeler 2-25, P Bearman 2-17), Shobrooke Park130-3 (R Jones 44, N Branton 38, G Hoskins 26; T Hill 2-19). Shobrooke Park (20 points) beat Exeter (4) by 7 wickets.

Thorverton 271-3 (Farley 122, Choules 58), Chudleigh 176-7. Thorverton (18 points) beat Chudleigh (5) by 95 runs.

2nd XI Division C (e); North Devon 3rds 177-8 (J Rothery 35, B Heaman 37, E Mann 33; M Chenery 3-36), Axminster 83 (D Hurst 29; A Popham 5-20). North Devon (19 points) beat Axminster (6) by 94 runs.

Uplyme & Lyme Regis 154 (B Maltby 44, D Matthews 29, G Maltby 20; R Ansell 2-43, M Davey 4-34), Countess Wear 157-5 (M Davey 63no, S Page 25, C Aggett 20no; J Dunford 2-36). Countess Wear (20 points) beat Uplyme & Lyme Regis (5) by 5 wickets.

Clyst Hydon Sports 77 (R Batagodage 37; L Davies 3-3, M Wright 3-10, J Pond 2-27), Exmouth 3rds 78-1 (J Page 32). Exmouth (20 points) beat Clyst Hydon (1) by 9 wickets.

Honiton 149 (K Conway 48, C Lapping 23; D Gay 6-36), Kilmington 143 (A Cully 64, J Tattershall 36; A Brinsford 2-19, R Hill 3-11, A Munt 2-36). Honiton (18 points) beat Kilmington (8) by 6 runs.

Kentisbeare 160 (S Budgett 42, J Farley 35; T Hutton 3-35), Halberton & Sampford Peverell 161-5 (K Fever 73no). Halberton (20 points) beatKentisbeare (6) by 5 wickets.

2nd XI Division D (e); Feniton 258 (N Anning 88, P Avery 30, T Gurney 35; J Warren 2-49, M Ross 3-46, J Purchall 2-31, J Beatty 2-49), Topsham St James 212 (D Armstrong 114, J Warren 35, M Crawford 20; S Bright 2-9, N Anning 3-15, K Brandom 3-21). Feniton (20 points) beat Topsham SJ (10) by 46 runs.

Exwick 192 (T Dove 108, D O'Connell 40; H McNamara-Campbell 4-34, L Tierney 2-20), Ottery St Mary 3rds 170 (B Flicker 38, E Rudolph 27, E Granville 37no; M Priddle 3-39, R Richardson 2-10, T Dove 2-33, D Jenkins 2-51). Exwick (19 points) beat Ottery St Mary (9) by 22 runs.

Kenn v Thorverton 3rds. Thorverton unable to raise a side. Kenn (20 points) Thorverton (-10).

Whimple 227-8 (K Thompson 51, B Wright 36, O Wellesley 30no, C Lefebvre 28no; T Scrace 3-56, P Xavier 3-17), Cullompton 148 (R McManus 34, M Pavia 48; J Bardot 2-24, J Burden 2-40, L Witton 4-56, O Wellesley 2-7). Whimple (20 points) beat Cullompton (7) by 79 runs.

Filleigh 211-6, Barnstaple & Pilton 205. Filleigh (20pts) bt Barnstaple & Pilton (8) by 6 runs.

FIXTURES

SATURDAY – Tolchards Drinks Devon League

Premier Division: Bovey Tracey v Heathcoat, Exeter v Sidmouth, North Devon v Exmouth, Plymouth v Brixham, and Torquay v Cornwood.

B Division: Bideford/Littleham/Westward Ho v Ivybridge, Braunton v Dartington & Totnes, Plymstock v Ottery St Mary, Shobrooke Park v South Devon, and Throverton v Tavistock.

C Division (E): Axminster Town v Uplyme & Lyme Regis, Barnstaple & Pilton v Clyst Hydon Sports, Countess Wear v Kilmington, Cullompton v Filleigh, and Feniton v Seaton.

D Division (E): Chardstock v Tiverton, Clyst St George v Woodbury, Culmstock v Whimple, Honiton v Halberton & Sampford Peverell, and Kentisbeare v Upottery.

2nd XI Premier Division: Cornwood v Paignton, Exmouth v North Devon, Heathcoat v Bovey Tracey, Plympton v Plymouth, and Sidmouth v Exeter.

2nd XI A Division: Alphington v Barton, Budleigh Salterton v Torquay, Ipplepen v Sandford, Lewdown v Hatherleigh, and Ottery St Mary v Plymstock.

2nd XI B Division (E): Chudleigh v Shobrooke Park, Exeter v Bradninch, Seaton v Braunton, Sidmouth v Bideford/Littleham/Westward Ho, and Uppotery v Throverton.

2nd XI C Division (E): Clyst Hydon Sports v Kentisbeare, Halberton & Sampford Peverell v Honiton, Kilmington v Countess Wear, North Devon v Exmouth, and Uplyme & Lyme Regis v Axminster Town.

2nd XI D Division (E): Exwick v Kenn, Filleigh v Cullompton, Throverton v Feniton, Topsham St James, and Whimple v Ottery St Mary.

◆ **GOOD KNOCK:** Ed Hunt hit 48 as league leaders Seaton defeated Axminster by 42 runs. *Photo by HOWARD LARCOMBE*

SOMERSET LEAGUE – Division 8S

Ilminster A 74 (M.Nunns 3-4, A.Priestley 2-1, D.Bryant 2-24) All Saints 181-3 (F.Wallace 82*, D.Bryant 45, M.Wilmngton 35; C.Rice 2-28). Ilminster A 6pts All Saints 34.

Fixture (Saturday, July 2nds); All Saints v Taunton Deane Crusaders.

With the Cidermen

by Howard Larcombe

NatWest Blast T20

(Thursday, June 23rd)

MIDDLESEX 92 FOR 3 (9 OVERS) BEAT SOMERSET 88 FOR 6 (9 OV) BY FOUR RUNS

SOMERSET began life after Chris Gayle with a narrow defeat in a rain affected game at Lords.

Batting first the hosts plundered what proved to be a match-winning 21 off Tim Groenewald's opening over of the match.

Dawid Malan then proceeded to celebrate his call up to the England one-day squad with a superb 53 off 42 balls in increasing sticky conditions.

He took 16 off Jamie Overton's final over of the nine including an audacious ramp shot.

Middlesex were eventually held to a challenging 92 for 3 from their adjusted allotment of nine overs.

He Somerset reply started well with openers Johan Myburgh and skipper Jim Allenby clubbing 29 from the opening 16 deliveries, but once they were split things became increasing tricky for the Cidermen.

With 13 needed off Steve Finn's last over they got it down to six from two but fell just short.

Specsavers County Championship D1

Hampshire v Somerset

(Ageas Bowl, Sunday to Wednesday)

AFTER losing the toss Somerset, without Tom Abell who was missing with a back injury, were put into the field by hosts Hampshire.

An opening stand of 89 gave the hosts a good platform but a double strike from Craig Overton (3-52) saw Somerset force their way back into the game.

A superb spell from twin brother Jamie (16-3-42-5) ripped through the Hampshire middle order and they were dismissed for a below par 218 in the 67th over.

Somerset's vastly experienced opening pairing of Marcus Trescothick and skipper Chris Adams were soon split when the latter was dismissed for a duck.

Trescothick fell for 42 on day two but Johan Myburgh (98*) and James Hildreth (73*) looked well-set at time of going to print.

SCORES; HAMPSHIRE 1ST INNS 219 66.4ov (J.ADAMS 61; J.OVERTON 5-42, C.OVERTON 3-52) **SOMERSET 1ST INNS 224 FOR 2**

Upcoming fixtures; Friday, July 1st

NatWest T20 Blast – Somerset v Gloucestershire. **Sunday, July 3rd**

Tour match – Somerset v Pakistan.

darts axminster league

RESULTS (June 21st)
Division One; Axminster Inn 4-6 The Thorns, Seaton Football Club 6-4 Axe Monsters, Vault A 5-5 PJs Seaton A.
Division Two; PJs B 8-2 Axminster Football Club, Red Bulls 0 – 10 Con Club, Thorncombe Bees 6-4, Red Necks You're Barred (Castle) 5-5 Lamb Shanks.

Note; Nags Head have withdrawn from the league. Results have been removed from the start of the season

Would Captains please put full names of players on score cards, particularly those that have 180's or highest scores.

Division One	Pld	Pts
The Thorns	4	24
Tons of Bull	4	24
Cloakham Daggers	3	23
Vault A	4	20
Axe Monsters	5	20
PJs Seaton A	3	17
Seaton Town FC	3	15
Axminster Inn	4	7

Division Two	Pld	Pts
Con Club	4	35
PJs B	4	30
Thorncombe Bees	4	23
ITT Tigers	4	22
You're Barred	5	22
Red Necks	5	20
Red Bulls	5	16
Lamb Shanks	3	15
Axminster FC	4	7

cricket top togs league

Joint leaders

Week 9 Results
Stockland & Yarcombe v South Petherton
BATTING first Stockland amassed 193 for 4 in their 18 overs (J.Mitchem 51no, O.Reed 58no) South Petherton were all out for 60 in 16.4 overs with C.Plowden taking 4-7.

Chardstock v White Horse
WHITE Horse were all out for 122 in 18 overs,(J.Warry 55) but in reply Chardstock fell short and were dismissed for 100 off their 18 overs (C.May 2-4).

Perry Street v Crewkerne
CREWKERNE elected to bat first and reached 119 for 5 in their 18 overs (C.Gould 34). Perry Street lost early wickets and finished short on 72 for 7 in 18 overs (I Every 45).

Hatch Beauchamp v 3cs
3cs finished on 177 for 6 in 18 overs and dismissed Hatch Beauchamp for a paltry 23 all out!

Hardington & West Coker had a walkover against Curry Rivel, as did Ilton over Ilminster.

The match between Merriott and Royal Oak was rained off.

Table	Pld	Pts
White Horse	9	30
Stock & Yarc	9	30
Hard'ton & WC	9	26
Crewkerne	9	22
3CS	9	22
Chardstock	9	20
Royal Oak	9	18
Perry Street	9	16
Ilton	9	14
Ilminster	9	12
South Petherton	9	12
Curry Rivel	9	12
Hatch Beauchamp	9	10
Merriott	9	8

netball honiton summer

Panthers leap to fourth

WITH three weeks to go until the end of the season there are just two teams who remain undefeated; Flamingos with five wins and Otters with four sit in first and second place respectively.

Otters were up against Hi Q and, with Vicki Carnall playing well, they were too strong and recorded a 23–15 victory with Bev Parris doing well for Hi Q.

The biggest victory of the evening was recorded by Blackdown as they defeated JD Tyres 32–15. Nicki Perry was the Blackdown star whilst Sam Brunskill shone for the Tyres.

Howden Hawks unbeaten run came to an end late in the game in a close encounter with Ford & Pentecost Panthers who were the biggest movers of the night thanks to this win.

The 19-16 victory saw them jump from ninth up to fourth. Rachel Burrow was the player of the game for Panthers whilst Tara Monk picked up the accolade for Howden.

The final game of the evening was another close match with Signs South West edging past Swaggermamas 22-20 with Jodie Rylance doing well whilst Jess Harford – Rees played well for the 'Mamas.

Table	Pld	GD	Pts
Flamingos	5	82	25
Otters	4	60	20
Swaggermamas	5	5	17
F & P Panthers	4	31	16
Sidmth Toucans	4	21	16
Howden Hawks	4	15	16
TTT Acorns	5	-6	13
Hi Q	4	22	12
TTT Oaks	4	-4	12
Signs SW	3	6	11
Blackdown	4	-16	7
Beer Blazers	4	-34	6
JD Tyres	5	-74	6
Pixies	4	-42	2
Otter Valley	5	-66	2

starter's orders running round-up

Lyme Regis Poppy run a success

◆ **TORQUAY TEST:** Axe Valley Runners Terry Emmett (right) Duncan Staddon at Torbay Half.

AXE VALLEY RUNNERS
with Dave Mutter
THERE was much AVR success at the inaugural LYME REGIS POPPY RUN on Sunday.

Caitlin Smith won the flat-and-fast 3K outright in a very impressive 11:41. Co-organiser Luke Reed ran with his children, Abigail finishing 7th and first U12 girl in 15:15 and Matthew one place behind in 15:52. Peter Johns was 10th in 16:45.

In the 10K Flo Swan was first AVR and first lady, 4th overall in a superb 53:41, just three minutes behind the winning man.

Tony Smith was 6th overall and 1st M40 in 55:49, Eleanor Wood 7th overall, 2nd lady and 1st F50 in 57:00. Josh Hopson was 8th in 57:15, Margaret Pearce 11th, 3rd lady and 1st F40 in 59:28, Alan Morbey 18th, 1:02:42, Sam Miller 23rd, 1:07:57 and Anders Larsson 26th in 1:12:30.

Sue Venn finished the AVR posse, 31st and 1st F60 in a very respectable 1:18:14.

Well done to all runners over a tough course, and many thanks to Lyme Regis Royal British Legion for staging the race.

James Ashforth ran the GIANTS HEAD MARATHON on Saturday which started in the village of Sydling St Nicholas.

The mainly off road route rose and fell for the whole race. James managed to cross the line in 5 hours and 48 minutes which was about middle of the pack of 368 runners.

There were some great AVR performances in the TORBAY HALF MARATHON and out of 1,599 finishers Terry Emmett was 24th, 1:20:07and Duncan Staddon 47th, 1:26:04. Other AVR results: Simon Davey 1:47:22 (383rd), Jess Tubbs 1:59:45 (772nd), James Sibley 2:08:42 (1041st), Bec Davey 1:19:46 (1291st) and Fiona Pyle 1:20:00 (1293rd).

HONITON RC *with Judy Davey*
CLUB members, James Denne and Gemma Collier had a busy few days last week, with two races in four days.
On Wednesday the pair travelled to TINTINHULL to compete in a multi-terrain 10K.

James ran hard for the first 4K before establishing a big lead then eased back to save his legs for Sunday winning in a time of 36 min 14 secs, three and a half minutes ahead of the next athlete.

Gemma won the ladies race (11th overall) by two minutes in 44.37. There were 105 runners.

On Sunday, they raced at the PITCHCROFT 10K at Worcester Racecourse. The race consisted of a three-lap course with a strong head wind on the back straight.

James was second in 32.38. Gemma ran a massive personal best by 50 seconds to finish third in the ladies race in 40.01.

HRC members were involved with the Club's own Blackdown Beauty last Saturday.

Runners had the choice of running anything between 10 and 19 miles and the base was at Priors Park Farm, Culmhead. Thank you to the Parry family and the ladies of Smeatharpe WI.

All money raised went to Macmillan Cancer Support. Keep an eye on the website www.honitonrc.com for the winter version - The Blackdown Beast due to be held in January.

CHARD ROAD RUNNERS
with Paul Masters
CHARD Road Runners had eight members heading off the Tintinhull for the Tin Tin Ten a mainly off-road 10k race.

CRR Results; Wayne Loveridege 2nd (39m 43s), Colin Boarder 48th (53;30), Matt Baker 53rd (55;03 PB), Helen Baxter 79th (01;03;45), Gary Wheaton 83rd (01;04;44), Claire Gibbs 90th (01;09;28), Caroline Dismore 91st (01;09;32), Mel Boarder 92nd (01;09;40).

It was an early start on Saturday for Paul Masters and Bernie Genge with a trip across the border to Sydling St Nicolas for the Giants Head Marathon a very hilly multi-terrain race. Results; Paul Masters 7th (04;12;37 – 1st Age category), Bernie Genge 14th 14th (04;21;39 – 2nd in age cat).

Four members took part in the Torbay Half Marathon, Results; Wayne Loveridge 12th (01;16;21), Colin Boarder 613rd (01;54;27), 1226th Mel Boarder (02;16;37), 1585th Lindsey Quinlan (03;01;14).

The border crossing was just a little further away for 2 CRR's who headed off to the Swansea Half Marathon, this Road Marathon attracts a large field of over 4500. Results; Adrian Male 983rd (01;48;20), 2004th Matt Baker (02;02;38).

tee off golf news from honiton, axe cliff and cricket st thomas

Honiton still unbeaten after whitewash

HONITON *with John Pawley*
THE Dartmoor League team continued their unbeaten run on Saturday with a fantastic 5–0 win against THURLESTONE.

Leading from the front was team Captain Rob Willey & Stewart Slater with a 5&3 win. The rest of the team all returned victorious and promotion is still the target.

Sunday saw all the big guns come out for the 36-hole CLUB CHAMPIONSHIP.

Mark Gillard was going for an unprecedented fifth win in a row, however it was not to be his year.

Leading after the first round was Junior Captain Ben Phillips with a gross 71 closely followed by Mark Tierney with 73 and Gillard on 74.

With Phillips and Tierney playing in the same group it was really match-play in the second round.

There all to play for on at the last hole and Phillips held on to win the overall competition by a single shot after shooting a gross 76 in the final round, with Tierney shooting 75.

Lowest round of the day however went to Peter Clarke who shot a fantastic gross 70 in the second round.

A special mention must also go to Jason Lovering who won the Nett prize thanks to a fantastic hole-in-one on the tricky 4th hole.

There was a mixed set of results in recent seniors friendly matches; a 4-2 loss at BUDLEIGH SALTERTON, a heavy 6-0 at DAINTON PARK but a 4-2 home win against TORQUAY.

The Ladies President's match against SAUNTON had already been postponed but the rain relented to allow the match to be played a little later than planned, and ended in glorious sunshine.

TORQUAY arrived with more men than needed so vice Captain Mike Sennitt accompanied the extra visitors on a round before the main competition.

On Tuesday afternoon over 30 players competed in the monthly Mixed Greensomes, with all the partners being drawn.

The clear winners with 39 points were Pam Knibb & Charlie Doherty. Jan Portlock & Brian Morrison were second on countback on 36 points, with Hilda Hoepelman & Ken Wood third. In fourth place were Linda McLaughlin & Cyril Dann with 35 points.

A shot-gun start was the order of the day for the Ladies Wednesday's Stableford 3BBB competition, made up of three players in each team with one score to count.

The winners were Jenny Raison, Sally Chapman & Jackie Seager with 41 points, followed by Henrietta Bradshaw, Jan Portlock & Liz Wood with 40 with Tricia Swindell, Pat Hanes & Cherry Liell next on count-back.

The nine-hole competition, with the same format, was won by Sue Calver, Linda Northover & June Hodge with 16 points.

On Friday nearly 70 Seniors competed for the RON BLATCHFORD TROPHY.

Originally a competition of two rounds over two days this has been altered in recent years to be a one round Stableford contest.

Many found progress difficult in the damp conditions but not so newcomer David Woodruff. Winning Division Two, and the Trophy, with a splendid score of 39pts, he also achieved a handicap cut which will put him in Division One.

Second in Division Two was Phil Faulkner with 34 followed by Tom Chapman with 33 who got the nod on count-back from Tom Stanton with Ken Wood next with 32.
Division One was won by another newcomer David Morris with 37pts, followed by Max Pipe on 36 and Paul Ritchie with 35. Mike Stroud came next, then Alan Devenny – all on 35.
Two's were achieved by five players; Dave Morgan, Ron Graham, Stan Squire, Ian Orford and Ron E Jones - all at the 2nd hole – they each won eight balls.

CRICKET St THOMAS *with Bert Robinson*
HAVING been denied any golf on Monday due to the weather, the Seniors resumed their week on Wednesday with the SUPER SENIORS CUP.

This event is open to all members who have reached the age of 75 as a minimum requirement. In a field of 15, the competition was keenly contested with several players with similar scores at the half way mark.

However, Ted Bryden pulled away on the second half amassing 20 points. Result; Winner: Ted Bryden 34 points, runner up: Bryan Frost 32.

More poor weather on Friday failed to deter 46 members from competing in the JUNE QUALIFYING MEDAL.

The swirling rain made life difficult and in Division One only one golfer managed to break 80.

Life was a little easier for the high handicap players, but in that Division nobody did better than four over par.

Result: Division One – 1st Terry Rutherford 78, 2nd Phil Dewer 80, 3rd William Hughes 80.

Division Two – 1st Barry Singleton 74, 2nd Nobby Hodder 75, 3rd Clive Fisk 75.

AXE CLIFF *with Peter Motson*
THEMen's section early birds teed off at 5 am for their MIDSUMMER MADNESS competition which took the form of a Texas Scramble in teams of three, handicap being 20 percent of the combined total Medal format scores.

The mixed team winners were Simon Wellington, Jill Wellington & Mick Swann with a net 60.2.

Second place went to Simon Sweetland, SteveAnning & Margaret Kenchington with 61 and 3rd place went to Alan Kenworthy, Jim Whiting & Helen Kenworthy with 61.8.

The Men's team winners were Alan Vincent, Simon Vincent & Mike Chadwick with 62.6 and in 2nd place were Andy Gabb, Alex Gabb & Ron Bragg with 63.8.

The Men's GEES BOWL competition was a close run race with Mike Wickens taking the 1st place with a net 67, Jin Hong came in 2nd with 69 and Richard Gibbons was 3rd with 70.

Mike Wickens and Nigel Prichard both carded 2s.

The Ladies section Ex-Captains competition was a close duel with Glenda Board taking 1st place with 35 points just edging out, Sandra Walker who was only beaten on a countback.

The Ladies stableford County competition was marred by heavy rain but for the second week running Pauline Willis came out on top with 37 points and received her 2nd handicap reduction in two weeks.

In 2nd place was Sandra Walker with 31 beating Glenda Board into 3rd place on countback.

The Ladies had a successful match against SIDMOUTH in the Sheelah Creasy competition with a 4-3 win despite the thunder and lightning rumbling ariound.

The Ladies also won their Devon League match at WOODBURY.

There were two wins for Axe Cliff, two wins for Woodbury and two matches were drawn but due to all the Axe Cliff players having to give between 2 to 10 strokes, they scored nine points by away advantage against Woodbury's 6.

The Ladies qualifying match for the County Express & Echo Foursomes will have to be re-arranged due to a sea mist causing calling all the players off the course before they had completed the first eight holes.

The Seniors Section home match against EXMINSTER resulted in a 5-0 win but unfortunately Exminster were two players short and had to concede the 6th match.

A notable 7 up with 5 to play win was achieved by the Dave Brice & Geoff Hughes, both playing off 19 handicaps.

Other team members were; Bill Polley & Neil Moorcraft, Edward Backhouse & Bob Cook, Rob Heard & Pete Motson, Mike Tomes & Mick Swann, Dave Sammons & John Ashbolt.

Jack high bowls news

Honiton quartet complete Spears hat-trick

ILMINSTER *with Des Maull*
ILMINSTER'S new D team playing in South West 2 won 57–50 away at TAUNTON after four defeats by the odd shot. Details; Steve Peasland, Steve Yarrow, Eddie Hadfield & Dave Crouch 15–20; Olli Collins, Ian Dunford, Tony Bickle & Dave Pugh 23–13; Kevin Crouch, Mark Davies, Roy Orme & Roger Lench 19–17. Ilminster 10 points Taunton 2.

In the National double Rink Ilminster entertained WATCHET with the visitors too strong winning on both rinks and by 43–32. Details; Tony Peterson, Ian Lightfoot, Matt Hamilton & Neil Rowe 15–22; Levi Hembrow, Will Anderson, Bev Brister & Peter Mattravers 17–21.

Three Wessex Mixed League matches were played this week, the first at home to MERE saw Ilminster win on three rinks, losing on one, winning overall by 75–60 (10 points to 2). Details; Steve Peasland, Norma Pugh & Ken Parker 20–13; Betty Marner, Monica Woodland & John Mitchell 13–17; Jill Parker, Roy Orme & Rod Parkin 21–12; Val Dargue, Mike King & Eric Keitch 21–18.

The second game was away at GILLINGHAM with Ilminster winning one of the three rinks but losing 68–62. (Ilminster 2 points Gillingham 10). Details: Ken Parker, Christine Davies & Rod Parkin 11–24; Derek Carter, Rita Grout & Royston Grout 13–18; Betty Marner, Ian Dunford & Briane Davies 24–7; Steve Peasland, Norma Pugh and Tony Bickle 14–19.

The third game was home to CHARD with Ilminster winning two rinks, drawing one and losing one and wining overall 75–66 (Ilminster 9 points Chard 3). Details: Steve Peasland, Sam Wall & Dave Crouch, 14 A White 14; Betty Marner, Colin White & Roger Lench 15 M Wakeling 22; Val Dargue, Roy Orme & Royston Grout 20 B Pinder 14; Rita Grout, Tony Bickle & John Mitchell 26 M Nichols 16.

In the Somerset Ladies League Ilminster played CREWKERNE winning 52–20. Details: (Home) Margaret Evans, Rita Grout, Jill Parker & Monica Woodland 28 M Spurwey 7; (Away) Betty Marner, Norma Pugh, Maureen Mitchell & June Checketts 24 K Makin 13.

The Men played a friendly at home to YEOVIL by 66 shots to 79. Details: Des Maull, Derek Carter, Colin White & Barry Sims 17–14; Steve Peasland, Kevin Crouch, Peter Patmore & Dave Crouch 18–19; Tony Bickle, Dave Cox, Derek Bassett & Rod Parkin 18–20.

A mixed team played at TAUNTON in a three-rink friendly with Ilminster losing 55–56. Details: Norma Pugh, Leo Bonning, Maureen Mitchell & John Mitchell 16–18; Val Dargue, Margaret Evans, John Osborne & Eric Keitch 15–27; Bill Baily, Bill Armstrong, Monica Woodland & Ken Parker 24, D Buckingham 11.

HONITON *with Julie Grant*
FOR the third year running the quartet of Carol Armitage, Lynda Dommett, Dulcie Broughton & Carol Smith won the SPEARS TROPHY Invitational team event at Sidmouth.

Sidmouth invite six clubs to play against six of their own rinks. Before tea Honiton were minus four, but went on to win with plus 16.

Meanwhile, Honiton claimed a good 84–56 away victory at CULLOMPTON in the East of Exe League. Three rinks won but the best, scoring 27–9 were Ron Rogers, Peter Baker, Heather Chambers & Ken Clarke.

The men's Over 60 B team came away from Tiverton with eight points after a 40–17 victory. Top triple was Mike Saunders, Tony Tooley & Trevor Pipe 22–8.

The A and C teams gained two points a piece against Phear Park and Morchard Bishop respectively. Top triple for the A's was Ron Rogers, Bob Mackintosh & Roger Willcocks 20–16, and for the C's it was Bill Nicholls, Malcolm Seaborne & Gerry Stafrace 18–12.

In the men's county trophy Sidmouth won three rinks to Honiton's one. Ron Rogers, Barrie Singleton, Bill Nicholls & Roger Binmore were Honiton's winners 23 -12.

The Ladies lost their county top club by two events to three at Madeira.

OTTERY ST MARY *with Mike Smith*
IN the County Trophy against MADEIRA, Ottery won both away rinks and lost both home rinks, going down overall 68–82. The best Ottery rink was a 23–9 success by Richard Chapple, Clive Martin, Ray Luscombe & skip Terry House.

In the men's Over 60s league the A team lost on both rinks away to UFFCULME A, as did the C team at BROADCLYST C.

The B team got back to winning ways with a seven-point victory away at CHAGFORD, John Mabbott, George Kille & skip Brian Baker winning 13–11 and drawing the other rink 13–13.

PLYMSTOCK brought a strong team to Ottery winning five rinks to one and by 113–82, the sole Ottery winning rink was Margaret Hunt, Carol Bennett, Clive Martin & skip Terry House 23–11.

Next up was a touring team from MOORDOWN BC. In a close finish the Bournemouth-based visitors won three rinks to two with one drawn and the overall match 95–93. Moyra Griffin, Richard Chapple & skip Brian Baker were the best Ottery rink winning 20–10.

SEATON *with Linda Stone*
SEATON played OTTERY ST MARY on Tuesday, June 14th in the County Trophy. They won on only one rink, and that was one of the away rinks; Peter Newton, Peter Barradell, Ron Rowley & Roger Woolland were the winning rink, 21–17. Overall Seaton only lost by 64–67.

The following day Seaton played WELLINGTON A. Gen Elliot, Dennis Ridd & Peter Grigg were the top triple winning 17 -8 in a close game which Seaton won 27–22.

A team won 64–55 at FENITON on June 22nd in the East of Exe Mixed League. Top rink was Lilian Hurley-Smith, Esdre Keller, Sue B Moore & Ron Rowley 20–9.

After a six points home win against PHEAR PARK A on Wednesday, June 15th (top rink; Mike Clarke, Norman Stone & Jeremy Allison), the Over 60s B team narrowly lost away at NORTH TAWTON C on Wednesday, June 22nd. A two points rink win was gained by John Vieth, Bob Scull & Dave Yardley.

On the same day the Over 60s C team were away to SIDMOUTH D. The match was drawn two rinks each and the score was tied 36–36. David Millard, Dennis Ridd & Peter Grigg won 23–14 shots and were the top triple.

The last game of the week was a friendly against BUDLEIGH SALTERTON which Seaton lost 62–106. Ed Backhouse, Roy Sykes, Peter Greenwood & Angie Mayhew were the best rink.

FENITON *with Roger Smith*
THE men had a satisfying 82–55 win against BUDLEIGH SALTERTON in their County Trophy match.

The winning rinks were; R Cooke, L Crawford, A Kury & K Lovering 28–9, D Sanders, A Smith, R Clarke & R Smith 21–11 and C Maynard, D Coyne, M Sellick & J Skinner 16–14. However, in the Top Club Competition they lost heavily four rinks to nil against MADEIRA with one rink undecided.

In the over 60s league the A team defeated top of the table MADEIRA B 45–32 laving them one point behind with two games in hand. The winning rink was M Chipperfield, P Spreadbury & J Skinner 32–9.

The B team had a narrow 41–45 defeat against MADEIRA E. The winning rink was C Maynard, A Morgan & R Clarke 21–18.

The Ladies had a narrow 29–31 defeat in their over 50s league match away at CHAGFORD. The winning rink was P Figg, G North & S Kury 17–14.

In the East of Exe League the mixed team lost 55–64 to SEATON. The winning rinks were; A Evans, R Veitch, I Veitch & P Spreadbury 21–11 and C Maynard, R Cooke, S Kury & R Smith 16–15.

The mixed team also defeated tourists MOORDOWN 113–104. The winning rinks were; G Blackmore, M Whitcombe & L Ley 32–8 and A Coyne, J Livings & D Coyne 24–11.

Feniton bowlers have been in good form in the COUNTY COMPETITIONS with Tony Kury & Ted Cox reaching the section 3 final of the men's pairs and Ian Veitch, Tony Kury, Roy Lovering & Robin Coke reaching the section 3 final of the men's fours competition.

CREWKERNE SMBC *with Gordon Bodily*
Friday, June 17th; Nine members travelled to STOKE-SUB-HAMDON smbc. Scores; Gwen Saunders, Tricia Harris & Bill Green 8–10. Dave Charnick, Carol Thackaberry & Sid Crisp 5–14. Pat Crisp, John Lacey & Gordon Bodily 10–11. Pat Crisp, John Lacey & Gordon Bodily 7–8. Gwen Saunders, Tricia Harris & Bill Green 7–9. Dave Charnick, Carol Thackaberry & Sid Crisp 7–11. Final score Stoke-sub-Hamdon 63 Crewkerne 44.

MERRIOTT *with Jean Crisp*
ON Saturday, June 18th the rinks were shared at two each an away league match at QUEEN CAMEL but Merriott won by 83 shots to 74.

Rink scores: S.Batkin, B.Dibble, C.Truscott & R.Self 20 J.Cowan 22. S.Nuttall, B.Whitfield, J.Churchman & J.Parsons 30 B.Ridout 8. P.White, A.Williams, N.Whitfield & C.Parsons 11 C.White 27. E.Rush, P.Williams, A.Truscott & D.Baker 22 K.Forster 17.

The following day Merriott were supposed to play a home friendly against TAUNTON DEANE. Unfortunately Taunton couldn't raise a team so the fixture had to be cancelled.

On Wednesday, June 22nd Merriott played a home friendly match against YEOVIL. Merriott lost on all four rinks and by 62 shots to 81.

Rink scores: T.Mortimer, D.Crisp, B.Dibble & C.Truscott 16 G.Jones 18. P.Williams, E.Robinson, D.Heathcote & R.Self 15 K.Woodham 18. S.Lewis, A.Williams, E.Rush & J.Crisp 15 S.Humphries 26. J.Booth, S.Howson-Green, J.Ashby & P.White 16 B.Gilbert 19.

SEVERALLS *with Pru Robbins*
ON Sunday, June 18th CASTLE CARY were our visitors for a Wessex Mixed Friendly League match when we won on three of the four rinks and the game 88–68.

Rink Scores; A.Brolly, R.Agar, R.Radford & and R.Hodder 23–15. D.Brolly, J.Stacey, H.Leamon & K.Leamon 24–15. J.Strawbridge, N.Austin, T.Robins & D.Rees 18–23 M.Robins, G.Callaway, S.Rees & M.Rawe 23–15.

The following day we welcomed GILLINGHAM, again for a Wessex Mixed Friendly League match, when we won three of the four rinks overall 106–69. Rink Scores; A.Brolly, P.Loaring, H.Leamon & D.Rees 31–16. C.Phinn, N.Austin, S.Rees & M.Rawe 33–12. S.Hodder, L.Noad, T.Robins & R.Hodder 16–21. M.Robins, J.Lacey, D.Brolly & B.McCallum 26–20.

On Tuesday, June 21st we visited CHARMOUTH for a three-rink triples match when we won all three rinks winning by 74–36. Rink Scores; L.McLaren, D.Brolly & D.Rees 22–9. A.Brolly, John Stacey & H.Leamon 24–16. Jackie Stacey, A.McLaren & P.Loaring 28–11.

CHARD *with Janet Bodily*
Sunday, June 12th our visitors were 12 members from CASTLE CARY to play a mixed friendly.
Scores; Terry O'Hara, Barbara Ball & Alan White 9 Ian Angel 28. Valerie Smith, Roy Vaux & Stan Fowler 9 C Lowe 16. Tudor Jones, Peter Avery & Janet Bodily 9 M Clutterbuck 21. Barbara Nicholls, Fred Ward & Mike Nicholls 14 J Adam 19. Final score Chard 41 Castle Cary 84.
Friday, June 17th our visitors were 12 members from MERE for a Wessex League match. Scores; Maurine Fenwick, Glenn Barry & Maurice Wakeling 20–14. Barbara Ball, Fred Ward & Mike Nicholls 17–18. Roy Vaux, Norman Connelly & Janet Bodily 13–13. Ena Stringer, Colin Littlechild & Alan White 19–14. Final score Chard 69 Mere 59.

CHARDSTOCK *with Gordon Bodily*
Wednesday, June 15th Men's over 60s A team were home to MARINA B. Scores; Mike Rogers, Ken Wakelin & John Porter 11–18. Ken Warren, Peter Compton & Norman Denslow 4–30. Final score Chardstock A 15 Marina B 48.
Friday, June 17th; 16 members travelled to WELLINGTON to play a mixed friendly.Scores; Mike Rogers, Nicky Mogridge, Derek Eldridge & Jim Marks 15 W Chinnow 29. Rosemary Pratt, Vaughan Fletcher, John Porter & Gillian Campbell 10 W Courtney 24. John Pratt, Phyllis Baldwin, Norman Denslow & Wallace Kerr 14 M Conner 15. Andy Campbell, Arthur Callagan, Jeanette Porter & Ann Sebright 19 M Speakman 19. Final score Wellington 87 Chardstock 58.
Wednesday, June 22nd men's over 60s B team were home to SIDMOUTH B. Scores; Gordon Bodily, Brian Howard & Jim Marks 19 D Fairclough 15. John Keats, Derek Eldridge & Wallace Kerr 11 A Davis 14. Final score Chardstock B 30 Sidmouth B 29.

CREWKERNE *with Anne Smith*
THE Club has had mixed results over the last couple of weeks. In the Wessex Mixed we have won two and lost two with wins against QUEEN CAMEL (91–65) and SEVERALLS by 15 shots, and defeats by MERRIOTT (52–94) and a close game with SOMERTON losing by nine shots.

We had a welcome win in the Somerset County League against Watchet B after two losses against YEOVIL B and WELLINGTON.

The Ladies lost their league game 32–45 against TAUNTON despite winning on home rink.

AXMINSTER *with David Harris*
THE Club has endured a rather difficult period with two matches having to be cancelled owing to lack of availability through County games and holidays, etc.

However, we have had some enjoyable matches starting with TAUNTON DEANE at home which we lost 43–58 with only John Packham, Brab Hallowes & Margaret Crompton victorious (15–5).

We then beat a gallant CHARMOUTH team 120–45 at home with wins on all rinks; Brenda Edwards, Ken Webster & Margaret Crompton (39–7), Daphne Ryan, David Harris & Brian Clark (31–9), Morrison Brown, John Ellis & Budgie Hallowes (31–13), and Margaret Brown, Brab Hallowes & Les Clark (19–16).

Our final mixed friendly at home to TAUNTON BC resulted in an excellent 75–58 win with wins for Phil White, David Harris & Ken Webster (28–18) and Morrison Brown, John Hill & Budgie Hallowes (22–17), whilst John Packham, Derek Pheby & George Mabon managed a creditable 12–12 tie.

In the County Foxlands KO Competition the men were unlucky to lose by just four shots against the strong MADEIRA club with the away rink of Alan Morgan, Tony Cable, Andy Spiller & Bob Sherborne excelling with a 17–13 win.

In the Over-60s Devon League we were unlucky to lose 29–30 at home to top-o -the-table TIVERTON BOROUGH with a winning rink of Howard Keep, David Harris & Doug Looskan (17–10).

Finally, we then suffered a bad 25–63 defeat at Pinces Park.

SOUTH PETHERTON *with Bob Dickie*
ON Sunday, June 26th the Club held their CAPTAINS CHARITY CUP fun day which marked the 10th anniversary of Lawrence Symes as the Club Captain.

The trophy was contested by 12 teams made up from club members and guests all attired in fancy dress costumes in a six-rink triples format.

The introduction of fancy dress, along with the novice players, made for some very interesting moments!

Granite Transformations of Ilminster sponsored the day and the winners trophies, and prizes were presented by Becca & John Willy on their behalf.

The winning team consisted of Steve Lester, Graeme Whittle & Rodger Neave. Runners up were Bob Dickie, Hazel Cornelius & Martin Cornelius.

The total proceeds of £350 will be donated to the Dorset & Somerset Air Ambulance.

football chard town

Managers sought

CHARD Town Football Club have vacancies for both a 1st Team Manager and a Reserve Team Manager.

Chard Town play in the the Toolstation Western League Divison One and finished in third position last season.

This is an opportunity for an experienced manager to build on a successful season and take the club forward within the wider community.

Our Reserves play in the Devon & Exeter Football League and there is the opportunity to work closely with the first team to develop the talented youngsters in the community.

Anyone interested in either position please telephone CTFC Chairman Lyndsey Gage on 07854372712 to discuss the matter further.

petanque honiton

Back-to-back wins

IN the second of a series of challenge matches Honiton Petanque Club recorded a second success, this time the visitors were the East Devon Petanque club (Sidmouth) who were beaten 5-3.

After the first round of triples and doubles the match was level at 2-2 but Honiton pulled away in the second round winning three out of the four games.

"The result was very pleasing against local rivals" said captain Chris Bigmore "We were always comfortably in charge really, which is fantastic considering it is our first full season up against long established clubs, and we continue to make progress."

The return fixture against East Devon will be in September at Thornpark.

For more information about the club phone 07815 710810

boules axe valley

Division 1: Royal Clarence A 3 Kings Arms A 2; Axe Cliff B 4 Ship Castaways 1; Golden Hind B v Colyton FC, Shipwrecked v Kingfisher A postponed; Fishers 2 Whitford Warriors 3.
Division 2: Kingfisher Rebels 4 White Hart Movers 1; New Inn Flyers 4 Golden Wonders 1; Gerrard Arms B 3 Eyre Court A 2; Lamb (mutton) 0 Beer Club 5.
Division 3: Seaton Town FC A 3 Gerrard Red Balls 2; New White Hart 3 New Inners 2; Kings Jesters v Axe Cliff Mixed no results received; Cloakham Lawns 1 Royal Clarence B 4.
WHITBREAD CUP QF: Beer Club 2 Fishers 4.

Division One	Pld	Pts
Kings Arms A	8	21
Kingfisher A	6	19
Ship Castaways	8	19
Fishers	8	19
Axe Cliff B	7	18
Colyton FC	7	18
Whitford Warriors	7	16
Royal Clarence A	8	16
Shipwrecked	7	15
Golden Hind B	4	14

Division Two	Pld	Pts
Kingfisher Rebels	7	22
Beer Club	7	20
Gerrard Arms B	5	19
Golden Wonders	7	17
New Inn Flyers	6	16
Eyre Court A	7	14
Lamb Mutton	6	13
White Hart Movers	7	13
Kingfisher Stars	6	11

Division Three	Pld	Pts
Royal Clarence B	8	26
New White Hart	7	18
Cloakham Lawns	7	18
Axe Cliff Mixed	6	16
Kings Jesters	6	15
Lamb Visitors	7	15
Seaton Town FC	6	14
New Inners	6	14
Gerrard Red Balls	7	14

skittles axminster summer

Game 5; Con Club 325 (Kerry Rosling 60) Red Lion A 357 (T Wellman 72); Axe inn B 322 (C Miller 68) Axe Inn A 329 (A Beer 59); Red Lion B 355 (A Jones67) New Inn 412 (D Hodder 86).

Table	Pld	Pts
Lamb A	5	8
Red Lion A	6	8
Con Club	5	6
Axe Inn A	5	6
Axe Inn B	5	4
Red Lion B	5	2
New Inn	5	2

cribbage news

HONITON League AGM is scheduled for Monday, July 18th at the Honiton Workingmen's Club at 8pm.

All teams must register for the coming 2016–17 season at this meeting.

AXMINSTER Results (week 7); New Inn Kilm B 1 Beer Club 3, Cloakham Lawns 3 Charlie's Angels 1, Axminster Cons 1 New Inn Kilm A 3.

Beer League; New Inn Kilm B 1 Beer Club 5, Cloakham Lawns 4 Charlie's Angels 2, Axminster Cons 2 New Inn Kilm A 4.

Fixtures; New Inn Kilm B v Lamb Swans, Beer Club v Cloakham Lawns, Charlie's Angels v New Inn Kilm A.

Table Wk 7	Pld	Pts
Lamb Swans	6	14
New Inn Kilm A	6	14
Charlie's Angels	6	12
Cloakham Lawns	6	12
Beer Club	6	11
Axminster Inn	6	11
New Inn Kilm B	6	10

Beer Lge	Pld	Pts
Lamb Swans	6	24
Cloakham Lawns	6	22
New Inn Kilm A	6	19
Ax Con Club	6	18
Charlie's Angels	6	16
Beer Club	6	15
New Inn Kilm B	6	14

AB Golf

Based in Colyton
for all your golf repair needs.
Re-gripping, re-shafting and
all other alterations.
We also have a vast range of
golf clubs and accessories.

Phone for details 01404 871104

Pulman's View SPORT

CONTACT OUR SPORTSDESK

email howard@viewnews.co.uk or call Howard Larcombe on 01297 446152

climax

✓ Windows ✓ Doors ✓ Conservatories
✓ Roofline ✓ Continuous Guttering
✓ Sarnafil Flat Roofs

Phone 01297 35053
www.climaxwindows.co.uk

◆ **PROMOTION CONTENDERS:** Seaton CC 1st XI who have made a good start to their Devon League Division C campaign and currently lead the table by 19 points and Saturday's 42-run win over Axminster, line-up, standing from left; Helen Derry (scorer), Joel Sewaed, Robbie Prior, Mark Bray, John Waterhouse, Mike Wheeler, Niall Waterhouse, Andrew Walloch (scorer). Front; Joe Berry, Steve Pritchard, Ben Morgan (Captain), Ed Hunt, Phil Collins. *Photo by HOWARD LARCOMBE*

◆ **TOP TRIPLE:** A Ladies triple from Seaton played four games of 10 ends each match in the recent Topsham Triples competition. At the end of the day there were three teams with maximum points having won all four games. The Seaton Triple of Di Morley, Marian Vessey & Pat Whitworth came out on top with a shot difference of 30 shots and won a magnificent trophy.

Published by Capital Media Newspapers Limited, Unit 3, St Michael's Business Centre, Church Street, Lyme Regis, Dorset DT7 3DB. Telephone: 01297 446057. Fax: 01297 445607. E-mail: edit@viewnews.co.uk
Printed by Newsquest, Fleet House, Hampshire Road, Weymouth, Dorset DT4 9XD